

BASIS: D.B. 361 PG. 769

NOW OR FORMERLY  
JEANETTE J. KEENER, TRUSTEE  
GPIN: S02a-2108-4966  
TAX MAP # 36-00-00-022  
INST. # 050008026  
ZONE: EO / PD

CONDOMINIUM PLAT  
OF  
PHASE THIRTY  
AND  
PHASE THIRTY ONE  
MAINSTAY AT  
COMMONWEALTH GREEN  
SECTION TWO

BETHEL MAGISTERIAL DISTRICT  
COUNTY OF YORK, VIRGINIA  
SCALE: 1"=40' DATE: NOVEMBER 22, 2021  
SHEET 2 OF 6

DAVIS & ASSOCIATES, P.C.  
LAND SURVEYORS AND PLANNERS  
3630 GEORGE WASHINGTON MEMORIAL HIGHWAY  
YORKTOWN, VIRGINIA 23693  
(757)867-8583



- S Y M B O L S —
- DENOTES IRON PIPE FOUND
  - DENOTES IRON ROD FOUND
  - DENOTES IRON ROD TO BE SET AT ALL PROPERTY LINE JUNCTURES
  - DENOTES CONCRETE MONUMENT FOUND
  - DENOTES CONCRETE MONUMENT TO BE SET

DENOTES JURISDICTIONAL WETLANDS MARKED BY WOLFE ENVIRONMENTAL & ENGINEERING CONSULTANTS AND FIELD LOCATED BY DAVIS AND ASSOCIATES, P.C. ON DECEMBER 30, 2005 USCOE PROJECT # 05-R2629 USCOE PROJECT # 95-5485

DENOTES ADDITIONAL AND WITHDRAWABLE LAND "A"

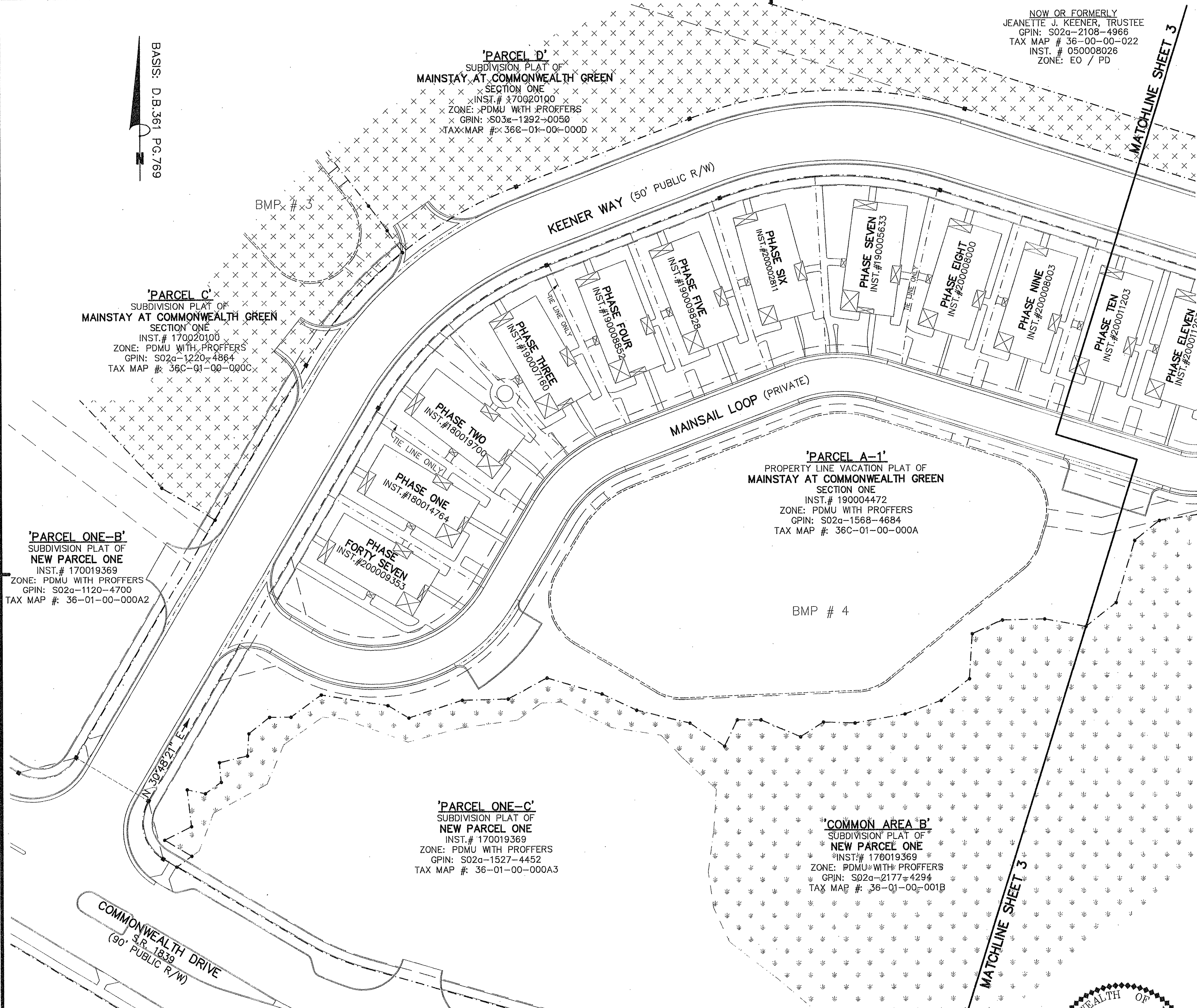

'PARCEL ONE-B'  
SUBDIVISION PLAT OF  
NEW PARCEL ONE  
INST. # 170019369  
ZONE: PDMU WITH PROFFERS  
GPIN: S02a-1120-4700  
TAX MAP #: 36-01-00-000A2

'PARCEL ONE-C'  
SUBDIVISION PLAT OF  
NEW PARCEL ONE  
INST. # 170019369  
ZONE: PDMU WITH PROFFERS  
GPIN: S02a-1527-4452  
TAX MAP #: 36-01-00-000A3

'PARCEL A-1'  
PROPERTY LINE VACATION PLAT OF  
MAINSTAY AT COMMONWEALTH GREEN  
SECTION ONE  
INST. # 190004472  
ZONE: PDMU WITH PROFFERS  
GPIN: S02a-1568-4684  
TAX MAP #: 36C-01-00-000A

'COMMON AREA B'  
SUBDIVISION PLAT OF  
NEW PARCEL ONE  
INST. # 170019369  
ZONE: PDMU WITH PROFFERS  
GPIN: S02a-2177-4294  
TAX MAP #: 36-01-00-001B

APPROVED  
YORK COUNTY BOARD OF SUPERVISORS

BY: Joan Kasul  
PLAT APPROVING AGENT

DATE: JANUARY 14, 2022

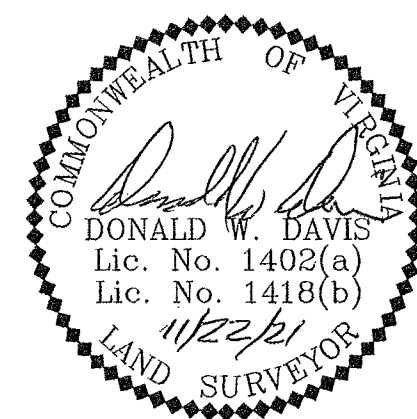

STATE OF VIRGINIA  
COUNTY OF YORK  
IN THE CLERK'S OFFICE OF THE YORK  
POQUOSON CIRCUIT COURT THIS 18th  
DAY OF January 2022, THIS MAP WAS  
PRESENTED AND ADMITTED TO RECORD AS  
THE LAW DIRECTS AS INSTRUMENT # 1200009160

TESTE: KRISTEN N. NELSON, CLERK  
CLERK  
BY: Madeline M. Haddad, CL