

PHASE FORTY SIX – BUILDING THIRTY THREE DETAIL (UNITS 91 & 92)

"CONDOMINIUM PLAT AND PLANS"  
 OF  
**PHASE FORTY FIVE**  
 AND  
**PHASE FORTY SIX**  
 MAINSTAY AT  
 "COMMONWEALTH GREEN CONDOMINIUM"  
 SECTION ONE – PARCEL 'C'  
 BETHEL MAGISTERIAL DISTRICT  
 COUNTY OF YORK, VIRGINIA  
 SCALE: 1" = 10' DATE: JULY 25, 2023  
 SHEET 9 OF 9

DAVIS & ASSOCIATES, P.C.  
 LAND SURVEYORS AND PLANNERS  
 3630 GEORGE WASHINGTON MEMORIAL HIGHWAY  
 YORKTOWN, VIRGINIA 23693  
 (757) 867-8583

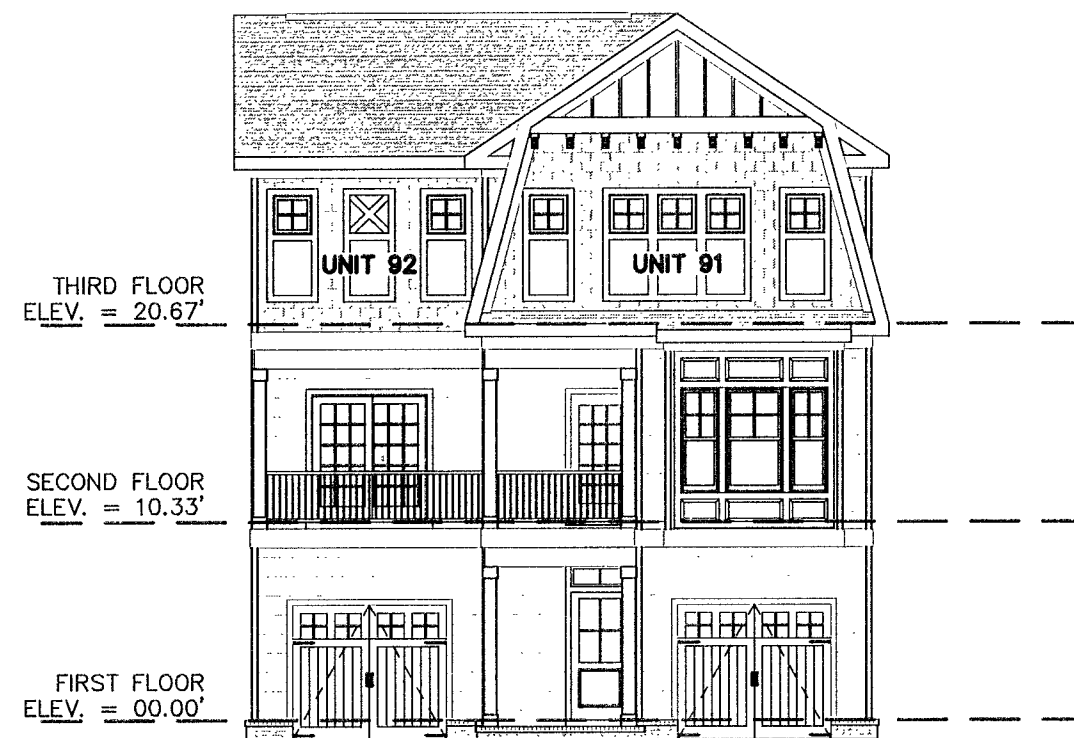
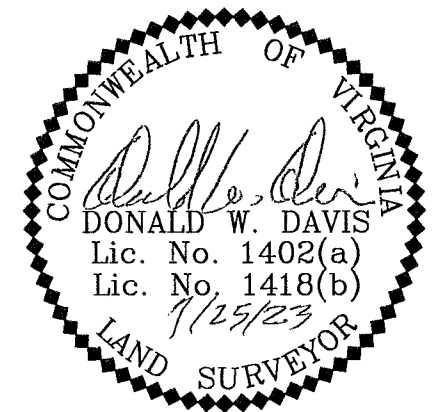
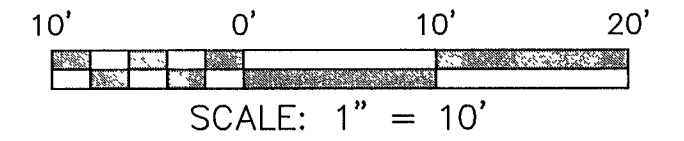

**FRONT ELEVATION**  
 (PRIVATE LANE SIDE)

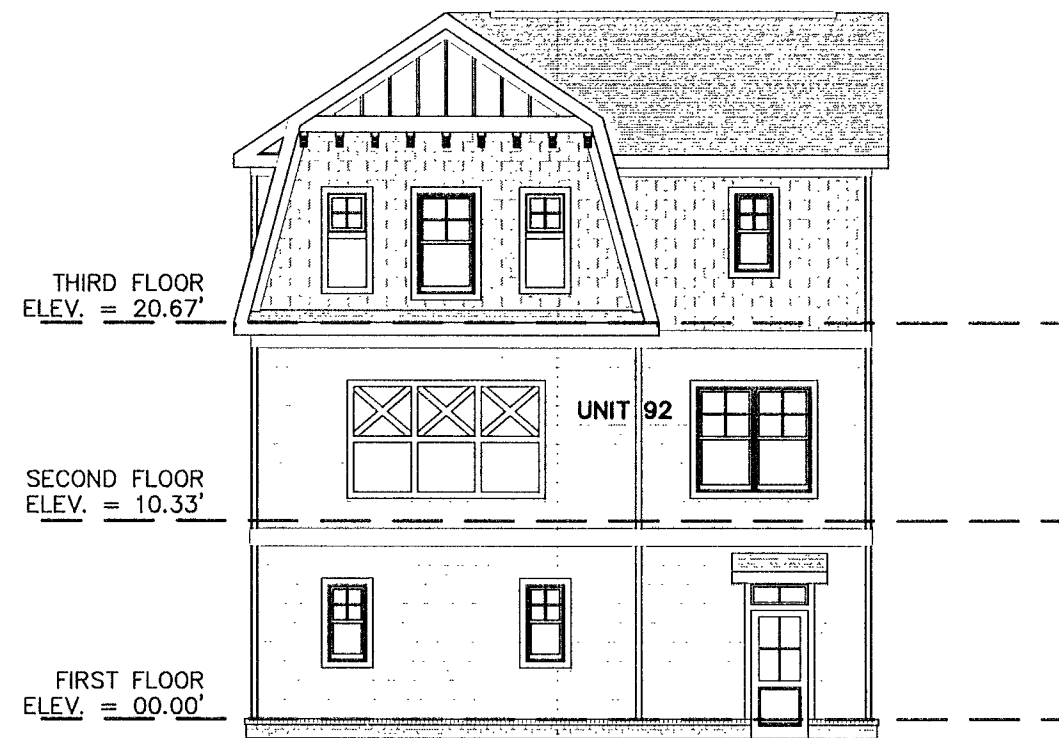

**REAR ELEVATION**  
 (PUBLIC STREET SIDE)

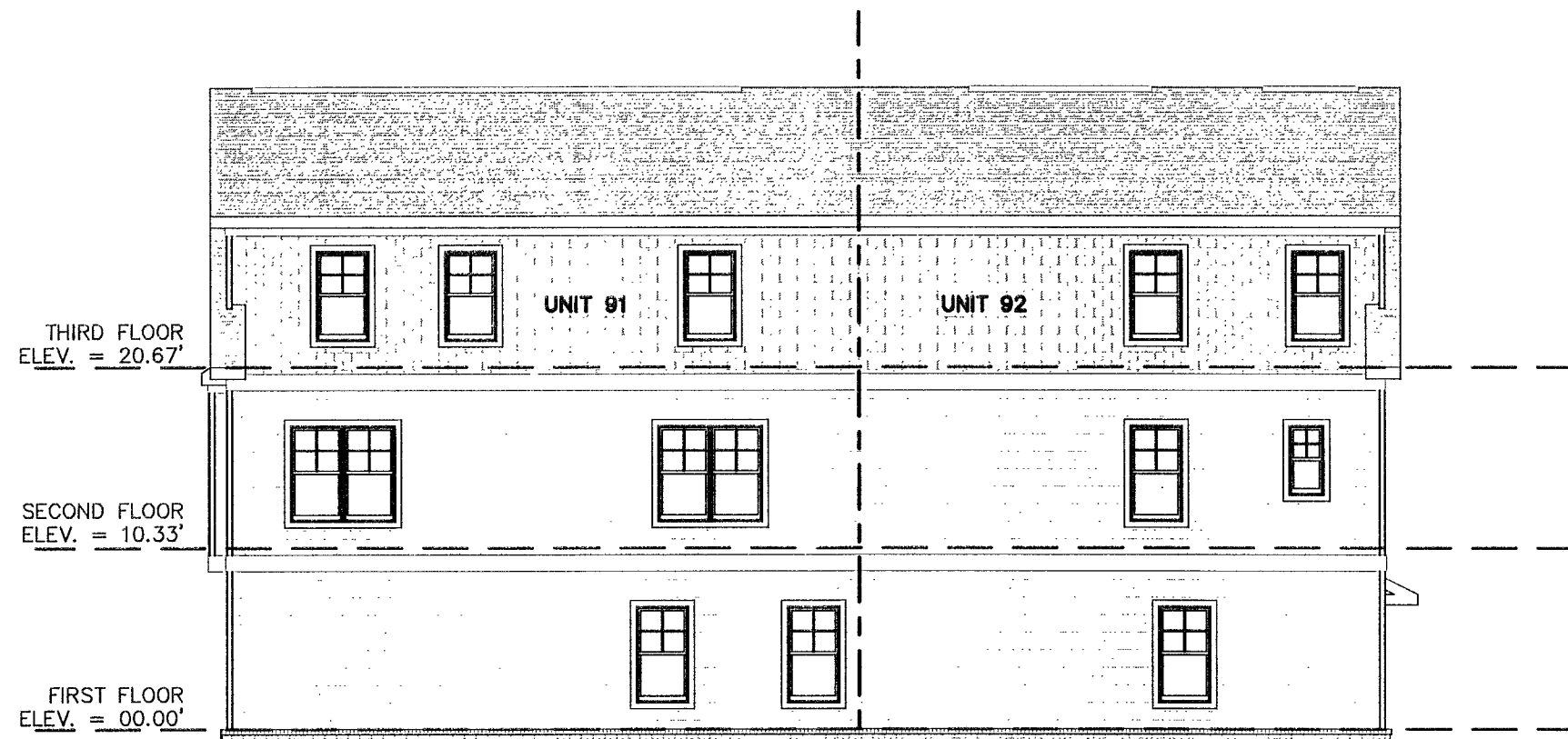

**RIGHT SIDE ELEVATION**

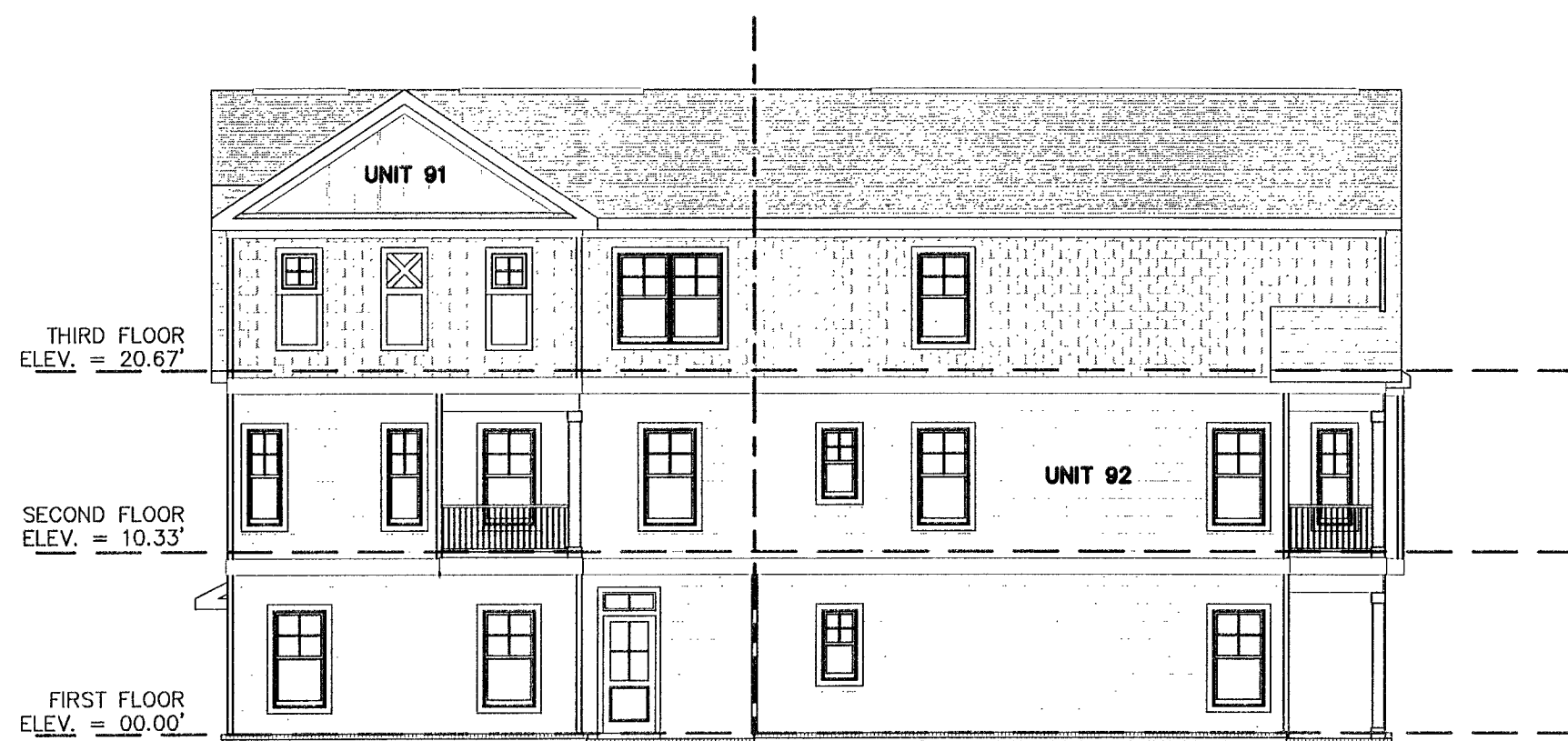

**LEFT SIDE ELEVATION**

**A P P R O V E D**  
 YORK COUNTY BOARD OF SUPERVISORS

BY: *[Signature]* For Susan Kassel  
 PLAT APPROVING AGENT

DATE: 9/11/23

STATE OF VIRGINIA  
 COUNTY OF YORK  
 IN THE CLERK'S OFFICE OF THE YORK –  
 POQUOSON CIRCUIT COURT THIS 11th  
 DAY OF Sept 2023, THIS MAP WAS  
 PRESENTED AND ADMITTED TO RECORD AS  
 THE LAW DIRECTS AS INSTRUMENT # 23004102

TESTE: KRISTEN N. NELSON, CLERK  
 CLERK

BY: *[Signature]*