

PROJECT MANAGER: **Keray Wythe, PE**, (757) 494-5479, (Hampton Roads District)  
 SURVEYED BY: DATE: **R. Dean Minna, L.S.**, 1/27/19, 22-2660 (Hampton Roads District)  
 DESIGN BY: **Clark Maxson, Virginia Beach, VA**, (757) 455-5900  
 SUBSURFACE UTILITY BY: DATE: **Howard A. Science, L.S.**, (Hampton Roads District)

**LEGEND**

- Denotes Saw Cut
- △ 1 S'd.CG-6 Req'd.
- △ 2 S'd.Rad.CG-6 Req'd.
- △ 3 S'd.CG-2 Req'd.
- △ 4 S'd.Rad.CG-2 Req'd.
- △ 5 S'd.CG-9D Req'd.
- △ 6 S'd.CG-11 Req'd.
- △ 7 4" Conc.Sidewalk Req'd.
- △ 8 S'd.CG-12 Req'd.(Type A)
- △ 9 S'd.CG-12 Req'd.(Type B)
- ▨ Denotes Demolition of Pavement
- ▤ Denotes New Pavement
- ▧ Denotes Proposed 1.5' & Variable Depth Overlay
- C --- Denotes Construction Limits In Cuts
- F --- Denotes Construction Limits In Fills

**THESE PLANS ARE UNFINISHED  
 AND ARE NOT TO BE USED FOR  
 ANY TYPE OF CONSTRUCTION.**

REVISED	STATE	ROUTE	PROJECT	STATE	SHEET NO.
04/14/2017 05/10/2017 06/06/2017 06/14/2017 06/29/2017 07/19/2017	VA.	172	0172-147-V05, RW-201 C-501		16

DESIGN FEATURES RELATING TO CONSTRUCTION OR TO REGULATION AND CONTROL OF TRAFFIC MAY BE SUBJECT TO CHANGE AS DEEMED NECESSARY BY THE DEPARTMENT

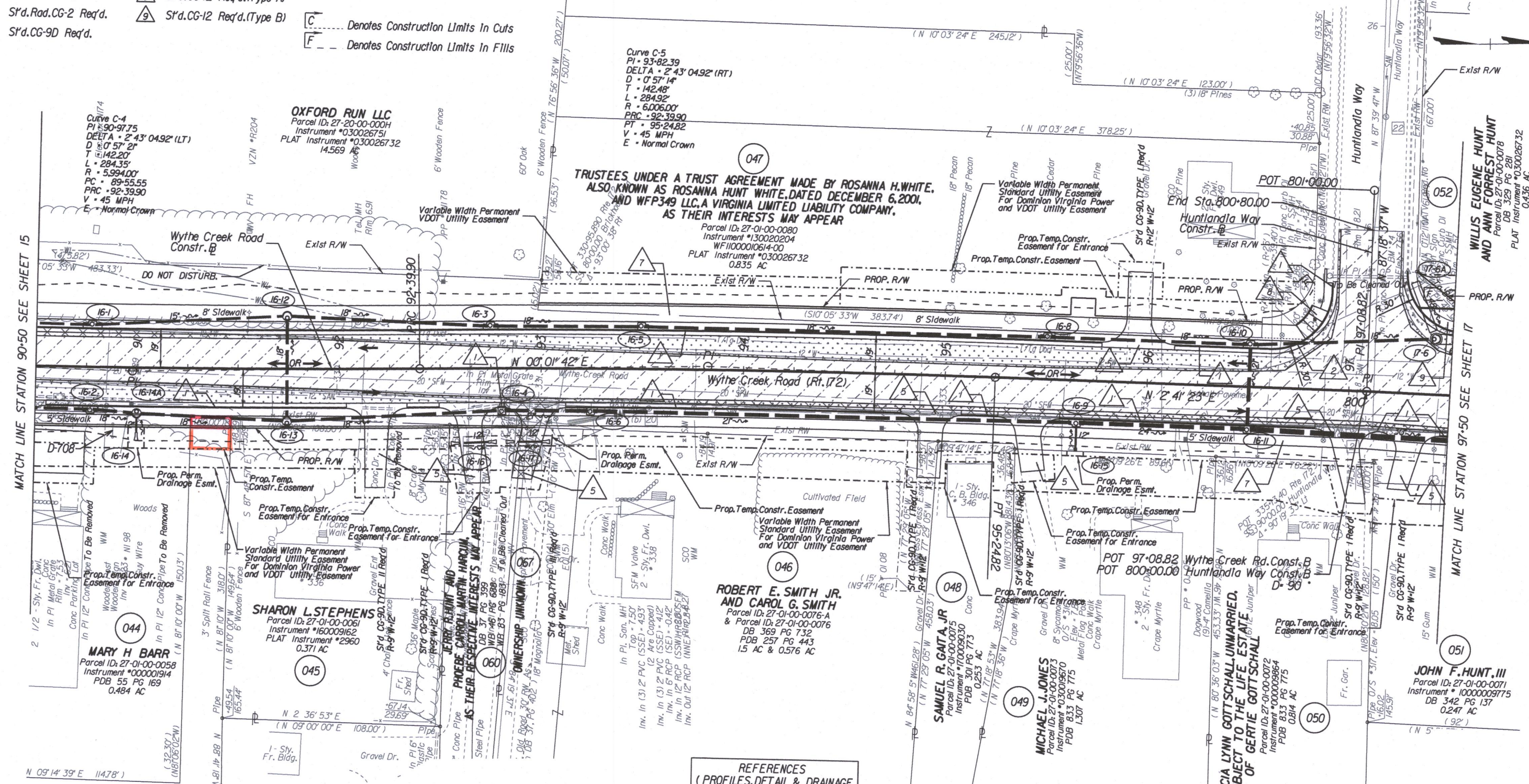

**REFERENCES  
 (PROFILES, DETAIL & DRAINAGE  
 DESCRIPTION SHEETS, ETC.)**

Wythe Creek Rd. Profile	16A
Drainage Descr.	7B
Typical Section	2C
Huntlandia Way Profile	16A(1)
Entrance Profiles	18(4)
Maint. of Traffic	11(16, 31, 46)

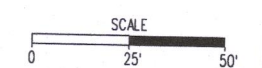

PROJECT	0172-147-V05
SHEET NO.	16

PLAT INSTRUMENT # 170015635

01:54 PM on July 19, 2017