

PROJECT MANAGER: **Kerry Wynne, PE** (757) 494-5479 (Hampton Roads District)
 SURVEYED BY, DATE: **P. Dean Minton, L.S.** (757) 925-2660 (Hampton Roads District)
 DESIGN BY: **Clark Nexsen, Virginia Beach, VA** (757) 455-5800
 SUBSURFACE UTILITY BY, DATE: **Howard A. Science, L.S.** (Hampton Roads District)

LEGEND

- Denotes Saw Cut
- △ 1 S'r.d.CG-6 Req'd.
- △ 2 S'r.d.Rad.CG-6 Req'd.
- △ 3 S'r.d.CG-2 Req'd.
- △ 4 S'r.d.Rad.CG-2 Req'd.
- △ 5 S'r.d.CG-9D Req'd.
- △ 6 S'r.d.CG-II Req'd.
- △ 7 4' Conc.Sidewalk Req'd.
- △ 8 S'r.d.CG-12 Req'd.(Type A)
- △ 9 S'r.d.CG-12 Req'd.(Type B)
- ▨ Denotes Demolition of Pavement
- ▨ Denotes New Pavement
- ▨ Denotes Proposed 1.5' & Variable Depth Overlay
- C Denotes Construction Limits In Cuts
- F Denotes Construction Limits In Fills

THESE PLANS ARE UNFINISHED AND ARE NOT TO BE USED FOR ANY TYPE OF CONSTRUCTION.

REVISED	STATE	ROUTE	STATE PROJECT	SHEET NO
05/10/2017 06/06/2017	VA.	172	0172-147-V05, RW-201 C-501	17

DESIGN FEATURES RELATING TO CONSTRUCTION OR TO REGULATION AND CONTROL OF TRAFFIC MAY BE SUBJECT TO CHANGE AS DEEMED NECESSARY BY THE DEPARTMENT

WILLIAM K. BRADSHAW, JR. LLC
 Parcel ID: 27-01-00-0089
 Instrument *090006232
 PLAT Instrument *030037696
 1.543 AC

PAUL EDWARD HOGGE, SR. AND KRISTINA HOGGE
 Parcel ID: 27-09-00-0005
 Instrument *050006098
 PDB 656 PG 406
 0.510 AC

DGC PROPERTIES LLC
 Parcel ID: 27-18-00-0001
 Instrument *020015199
 1.28 AC

State Hwy Plat Book # 11 Pk 108

170014452

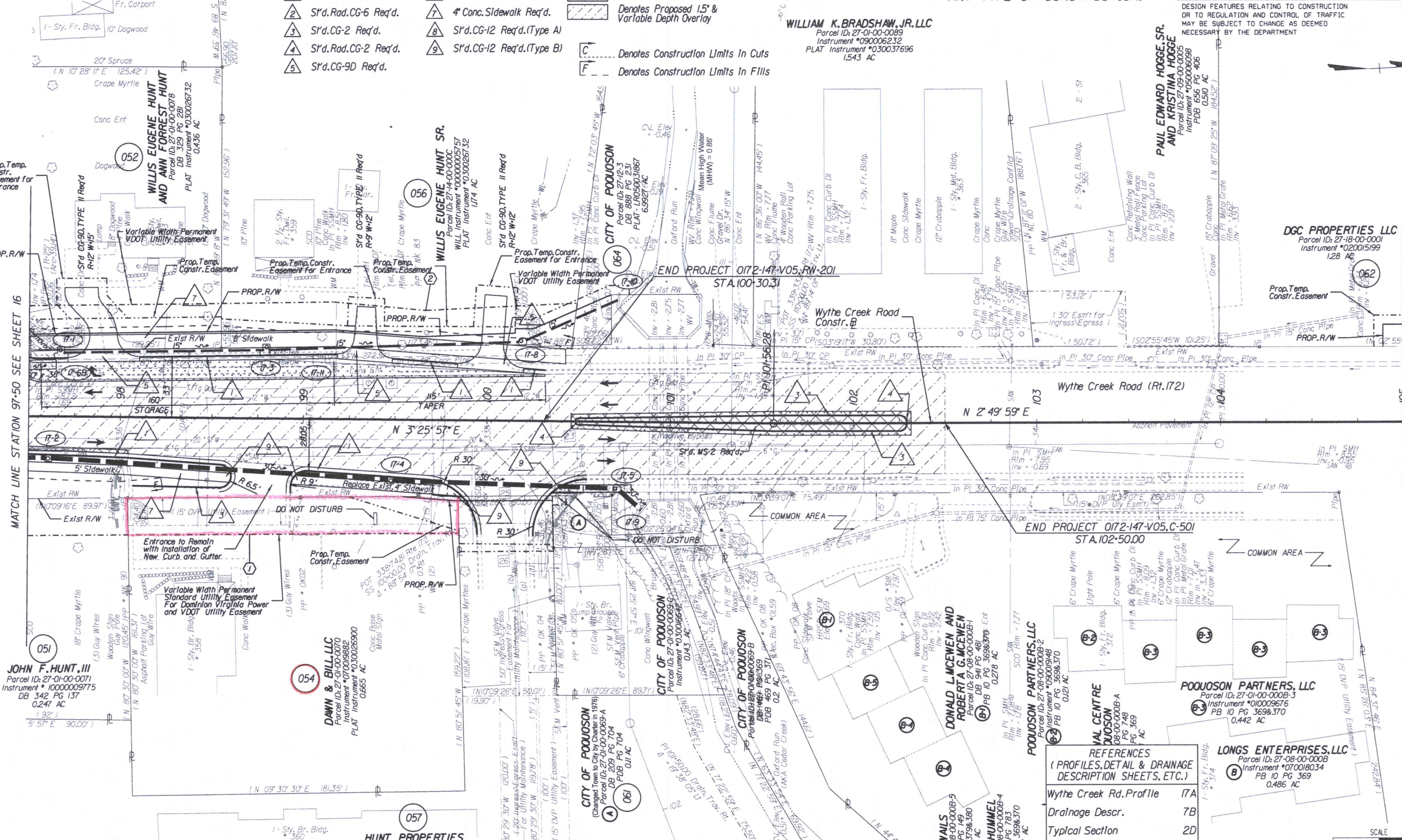

JOHN F. HUNT, III
 Parcel ID: 27-01-00-0071
 Instrument *1000009775
 DB 342 PG 137
 0.247 AC

DAWN & BILL, LLC
 Parcel ID: 27-01-00-0070
 Instrument *070009882
 PLAT Instrument *030026900
 0.665 AC

HUNT PROPERTIES OF POQUOSON INC.
 Parcel ID: 27-01-00-0067
 Instrument *010020038
 PLAT Instrument *050029457
 7.79 AC

CITY OF POQUOSON
 (Changed Town to City by Charter in 1976)
 Parcel ID: 27-01-00-0069-A
 DB 209 PG 704
 PDB PG 704
 0.11 AC

CITY OF POQUOSON
 Parcel ID: 27-01-00-0069-B
 DB 149 PG 379
 PDB PG 379
 0.2 AC

DONALD L. MCEWEN AND ROBERTA G. MCEWEN
 Parcel ID: 27-01-00-0008-1
 DB 941 PG 481
 PDB PG 481
 0.278 AC

POQUOSON PARTNERS, LLC
 Parcel ID: 27-08-00-0008-2
 Instrument *09001948
 PB 10 PG 369
 0.121 AC

POQUOSON PARTNERS, LLC
 Parcel ID: 27-01-00-0008-3
 Instrument *010009676
 PB 10 PG 369
 0.442 AC

LONGS ENTERPRISES, LLC
 Parcel ID: 27-08-00-0008
 Instrument *070018034
 PB 10 PG 369
 0.486 AC

REFERENCES (PROFILES, DETAIL & DRAINAGE DESCRIPTION SHEETS, ETC.)

Wythe Creek Rd. Profile	17A
Drainage Descr.	7B
Typical Section	2D
Entrance Profiles	18(4)
Maint. of Traffic	1J(17, 32, 47)

NOTE: EXISTING GRADE AND ELEVATION TO BE MAINTAINED WITH INSTALLATION OF EASTERN CURB AND GUTTER FROM STA. 99+00 TO 100+50

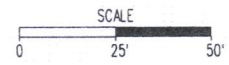

PROJECT	0172-147-V05	SHEET NO.	17
---------	--------------	-----------	----