Design File • c:\documents\cfms_local\ref\d60843\d60843\d60843323.dgn Design levels on • 1-63 145
Ref. File • c:\documents\cfms_local\ref\d60843des.dgn Levels On • 1-49,51-54,56-63
Ref. File • c:\documents\cfms_local\ref\d60843pat.dgn Levels On • 1-63
Ref. File • c:\documents\cfms_local\ref\d60843.dgn Levels On • 1-63
Ref. File • c:\documents\cfms_local\ref\d60843utnew.dgn Levels On • 1-63 150
Ref. File • c:\documents\cfms_local\ref\su60843.dgn Levels On • 1-63
Ref. File • c:\documents\cfms_local\ref\s60843.dgn Levels On • 1-63

SURVEYED BY BOB HARMON (757) 253-5137
SUPERVISED BY T.K. HAYNAU, P.E. (757) 925-2406
DESIGNED BY K.D. MCKINNA, P.E. (757) 925-3622
HAMPTON ROADS DISTRICT DESIGN UNIT

UTILITY OWNERS:

SEE SHEET 3 FOR DETAILS.

State Hwy Plat Book # 11 Pg 37

DESIGN FEATURES RELATING TO CONSTRUCTION OR TO REGULATION AND CONTROL OF TRAFFIC MAY BE SUBJECT TO CHANGE AS DEEMED NECESSARY BY THE DEPARTMENT

REVISED	STATE	FEDERAL AID PROJECT	ROUTE	STATE PROJECT	SHEET NO
03/23/06 05/29/07 12/16/08 07/13/09 07/21/09	VA.		17	6017-099-129, RW-201, C-501	23

GEO. WASHINGTON MEMORIAL HIGHWAY
AMORY LANE
WOLF TRAP ROAD

THESE PLANS ARE UNFINISHED AND ARE NOT TO BE USED FOR ANY TYPE OF CONSTRUCTION.

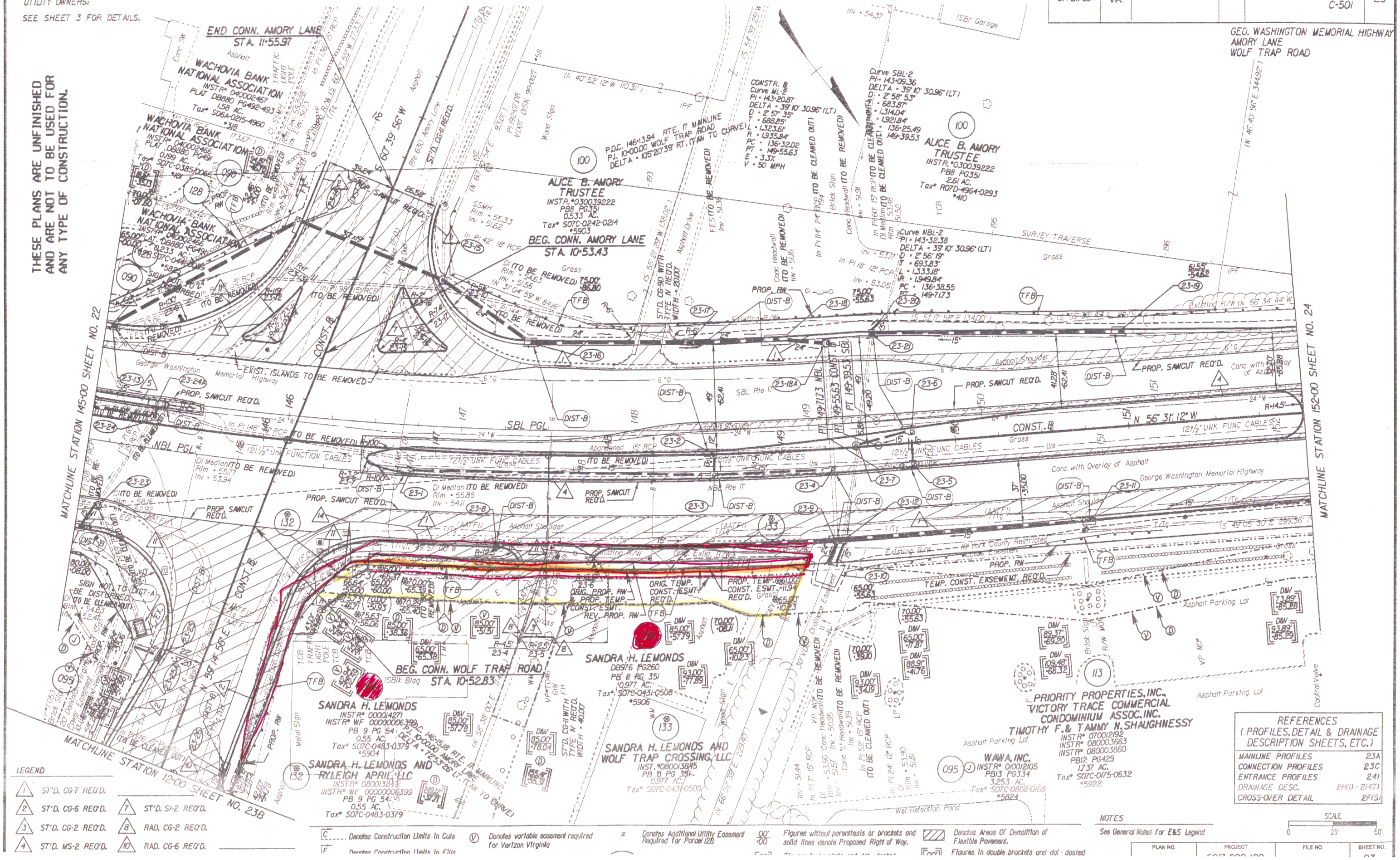

LEGEND

1	ST'D. CG-7 REQ'D.	7	ST'D. SI-2 REQ'D.
2	ST'D. CG-6 REQ'D.	8	RAD. CG-2 REQ'D.
3	ST'D. CG-2 REQ'D.	10	RAD. CG-6 REQ'D.
4	ST'D. MS-2 REQ'D.		

C ..... Denotes Construction Limits in Cuts
F ..... Denotes Construction Limits in Fills
V Denotes variable easement required for Verizon Virginia
x Denotes Additional Utility Easement Required for Parcel 128
00' 00' Figures without parenthesis or brackets and solid lines denote Proposed Right of Way.
Denotes Areas Of Demolition of Flexible Pavement.
Figures in double brackets and dot - dashed

REFERENCES
(PROFILES, DETAIL & DRAINAGE DESCRIPTION SHEETS, ETC.)

MAINLINE PROFILES	23A
CONNECTION PROFILES	23C
ENTRANCE PROFILES	241
DRAINAGE DESC.	2H(1) - 2H(7)
CROSS-OVER DETAIL	2F(5)

NOTES
See General Notes for E&S Legend

SCALE 0 25' 50'

PLAN NO.	PROJECT	FILE NO.	SHEET NO.
	6017-099-129		23

2/2009 14:33