

SUFFOLK DISTRICT DESIGN UNIT

SURVEYED BY - E. N. HOLLOWELL
 SUPERVISED BY - B. T. SCOTT, JR. (757) 925-2558
 CAD OPERATOR - B. MARSHALL
 REVISED BY -

04/17/21 01:04:52

DESIGN FEATURES RELATING TO CONSTRUCTION OR TO REGULATION AND CONTROL OF TRAFFIC MAY BE SUBJECT TO CHANGE AS DEEMED NECESSARY BY THE DEPARTMENT

REVISED	FHWA REGION	STATE	FEDERAL AID PROJECT	ROUTE	STATE PROJECT	SHEET NO.
04/21/97		VA.		603	0603-099-141, C-503	7

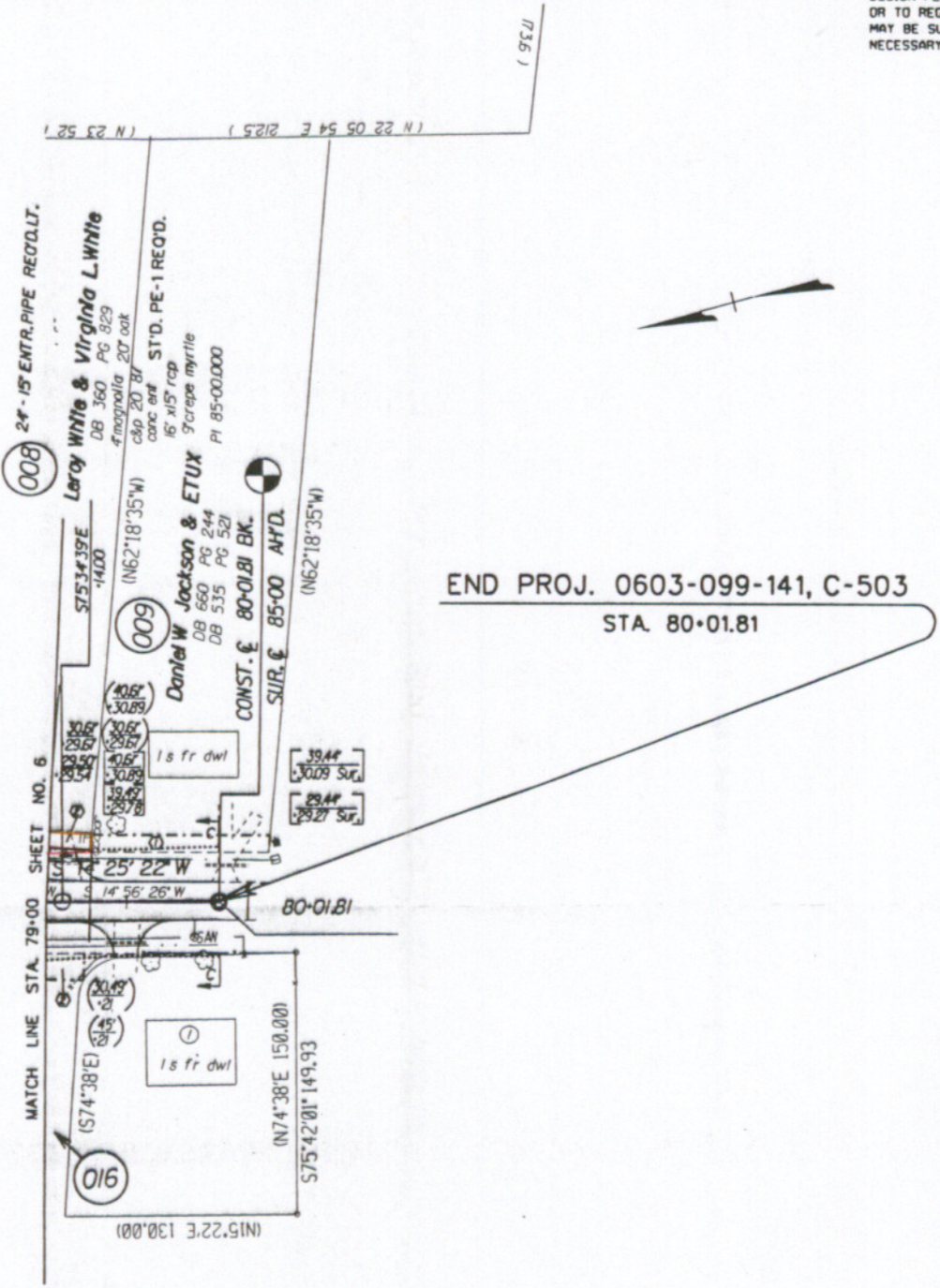

END PROJ. 0603-099-141, C-503
 STA. 80+01.81

① Joseph U Sr. & Song S Brimmer
 DB 2/6 PG 57
 PB 32 PG 26

Restrict Proposed Slopes to Existing R/W from Sta. 79+25 to Sta. 80+01.81 U. and Rt. G.

- ① Denotes Proposed 10' Belt-Atlantic Underground Easement.
- ② Denotes Proposed Temporary Construction Easement.

- C --- Denotes Construction Limits In Cuts
- F --- Denotes Construction Limits In Fills

- Figures In brackets, and dot-dot-dashed lines denote permanent easements.
- Figures In parenthesis and dot-dot-dashed lines denote temporary easements.

