

SUFFOLK DISTRICT DESIGN JNT

DESIGN FEATURES RELATING TO CONSTRUCTION OR TO REGULATION AND CONTROL OF TRAFFIC MAY BE SUBJECT TO CHANGE AS DEEMED NECESSARY BY THE DEPARTMENT

REVISED	FHW REGION	STATE	FEDERAL AID PROJECT	ROUTE	STATE PROJECT	SHEET NO.
	3	VA		621	0621-099-175, C-501	1

Power Poles Property of
VA POWER
1500 HAMILTON AVE.
PORTSMOUTH VA 23707-3528

Telephone Poles Property of
BELL ATLANTIC OF VA
5701 CLEVELAND STREET, 5TH FLOOR
VIRGINIA BEACH VA 23462

Cable Television Lines Property of
COX COMMUNICATIONS
1323 W. PEMBROKE
HAMPTON VA 23661

Natural Gas Lines Property of
VA NATURAL GAS, INC.
750 DILIGENCE DR
NEWPORT NEWS 23606

Sanitary Sewer Lines Property of
YORK COUNTY
P.O. BOX 532
YORKTOWN VA 23690-0532

Force Main Lines Property of
H.R.S.D
P.O. BOX 5000
VA BEACH VA 23455

Water Lines Property of
NEWPORT NEWS WATER WORKS
2600 WASHINGTON AVE, 6TH FLOOR
NEWPORT NEWS VA 23607

John T Tompkins III
Trustee for Martin Land Trust
DB 460 PG 115

SURVEYED BY: G. B. HARRIS, JR.
SUPERVISED BY: R. T. SCOTT, JR.
DESIGNED BY: S. S. SPEIGHT, (02/15/02) 2159
CADD OPERATOR: J. S. SPEIGHT
REVISED BY: /home/raj/raj/02/02/001.dwg

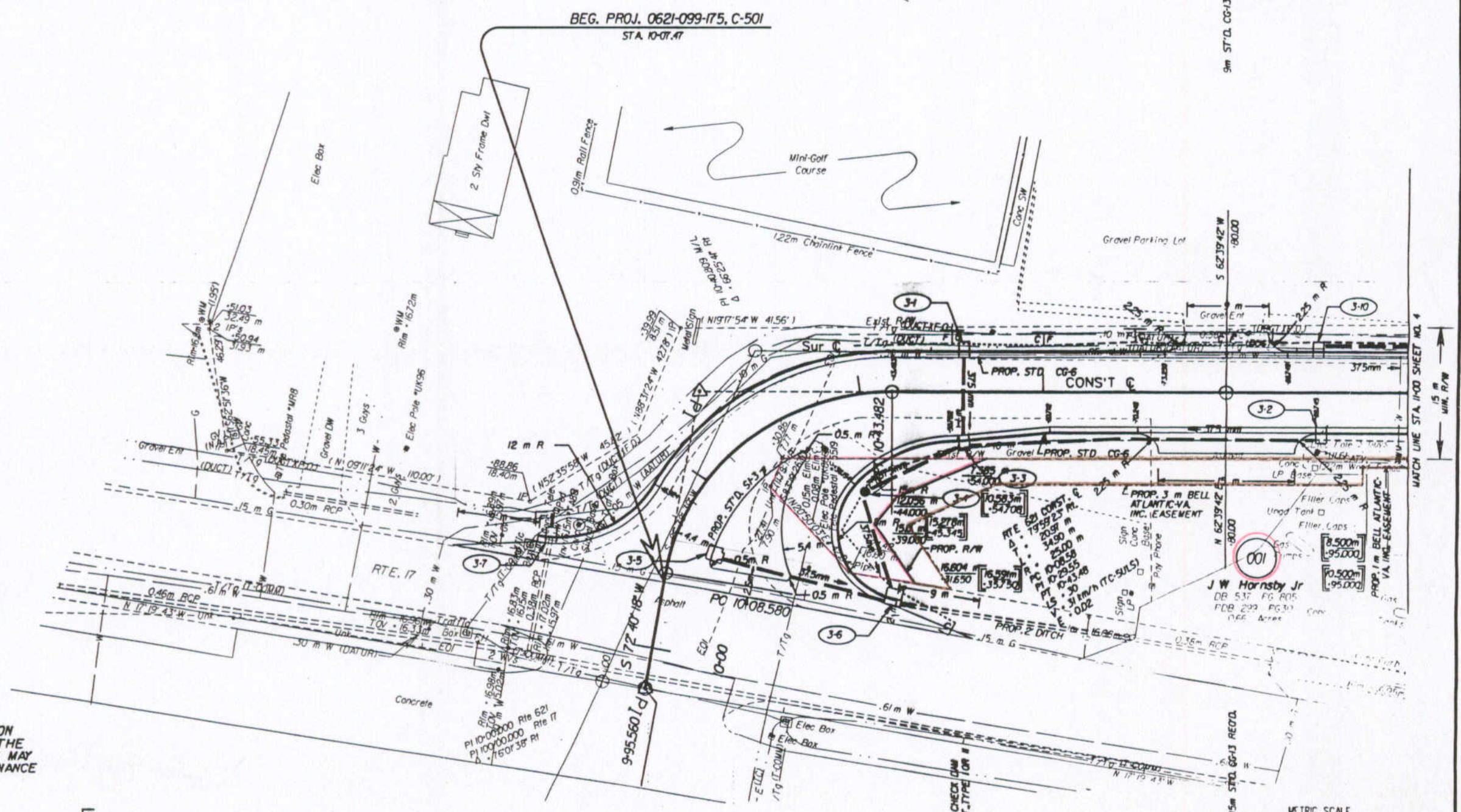

NOTES:
A MINIMUM 15m RIGHT OF WAY IS TO BE SECURED BASED ON THE CENTERLINE BASED ON THE PLANS, TOGETHER WITH THE RIGHT AND EASEMENT TO USE SUCH ADDITIONAL AREAS AS MAY BE NECESSARY FOR THE PROPER EXECUTION AND MAINTENANCE OF THE WORK AS INDICATED ON THE PLANS.

BEARINGS BASED ON U. S. C. & G. S. STANDARDS

[C] Denotes Construction Units In Cuts
[F] Denotes Construction Units In Fills

NOTE: FIGURES IN BRACKETS & DOT-DASHED LINES DENOTE PERMANENT EASEMENTS.

METRIC SCALE
1:250
0 5 m 10 m

02/11/08 10:03:43