

Sta	Bear.	Dist.	Remarks
Field No. 25			
1	S 3 W	12.14	Cor. W. Wilson
2	N 88 W	9.80	" E. Topping
3	N 10 1/2 E	12.14	Stab in Marsh
4	S 87 1/2 E	8.10	" " "
Tract No. One			
1	N 2 E	6.16	Cor. Wise White
2	S 87 1/2 E	21.54	along Watkins line
3	S 1/4 E	8.36	Stab near Pine
4	N 87 1/2 W	11.59	" in Woods
5	N 1/4 W	4.03	Pine on ditch
6	S. 80 W	10.37	" " Fence

This partition is made by agreement of all parties interested, including the widow and is made by R.C. Hunt, W.E. Wood & Wise, Thomas, Commissioners Selected by the parties for the purpose. Surveyed & plotted by Sigmund Smith, surveyor Jan. 15th - 19th 21st, 1907.

Scale
Four chains equals one inch

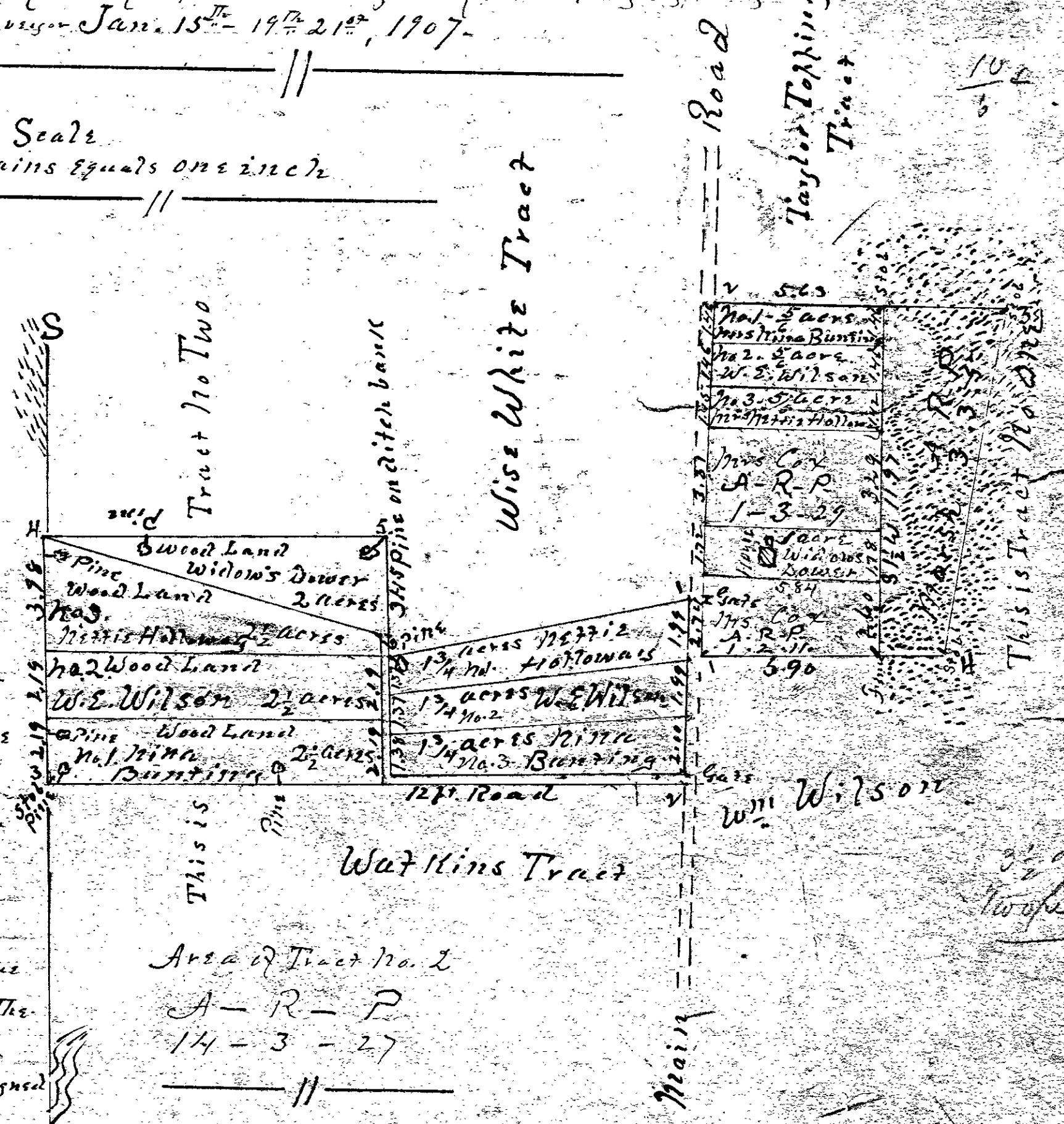

A Plan showing the partition of a portion of the Wilson Estate, Situated in Paganosa District, Giles County, Va. This portion of the Wilson Estate consists of two tracts of land designated on this plat as Tract No. One and Tract No. Two. Tract No. One contains 10 A. 3 R. + 5 P. A portion of this is marsh is cut off from the highland by the line running S 1/2 W 115 1/2' contains 3 A. 3 R. + 5 P. This marsh is undivided, but remains in common for all parties interested. The residue of this tract containing 7 acres is divided as shown on plat the widow getting 4 1/2 acres & the buildings. Three 1/2 acres of residue gets by purchase 4 1/2 acres & the buildings is assigned as a life estate interest. The residue is divided into 3 equal parts of 1 1/2 acres each. Tract No. Two consists of wood & open land. The widow assigned 2 acres of the wood land as her dower. The residue is divided into 3 equal parts of 2 1/2 acres each & the cleared land is divided into 3 equal parts of 1 1/4 acres each as shown on plat & a 12ft. Road along N. side of open land.

Area of Tract No. 2
A - R - P
14 - 3 - 27