

This plat is a copy of the original map and is not to be used as a substitute therefor.

77

G L O U C E S T E R C O U N T Y.

The shorelines shown on this map are reproduced from the 3 mile scale map of the U.S. Coast Survey, topography of 1883, and cannot be regarded as perfect.

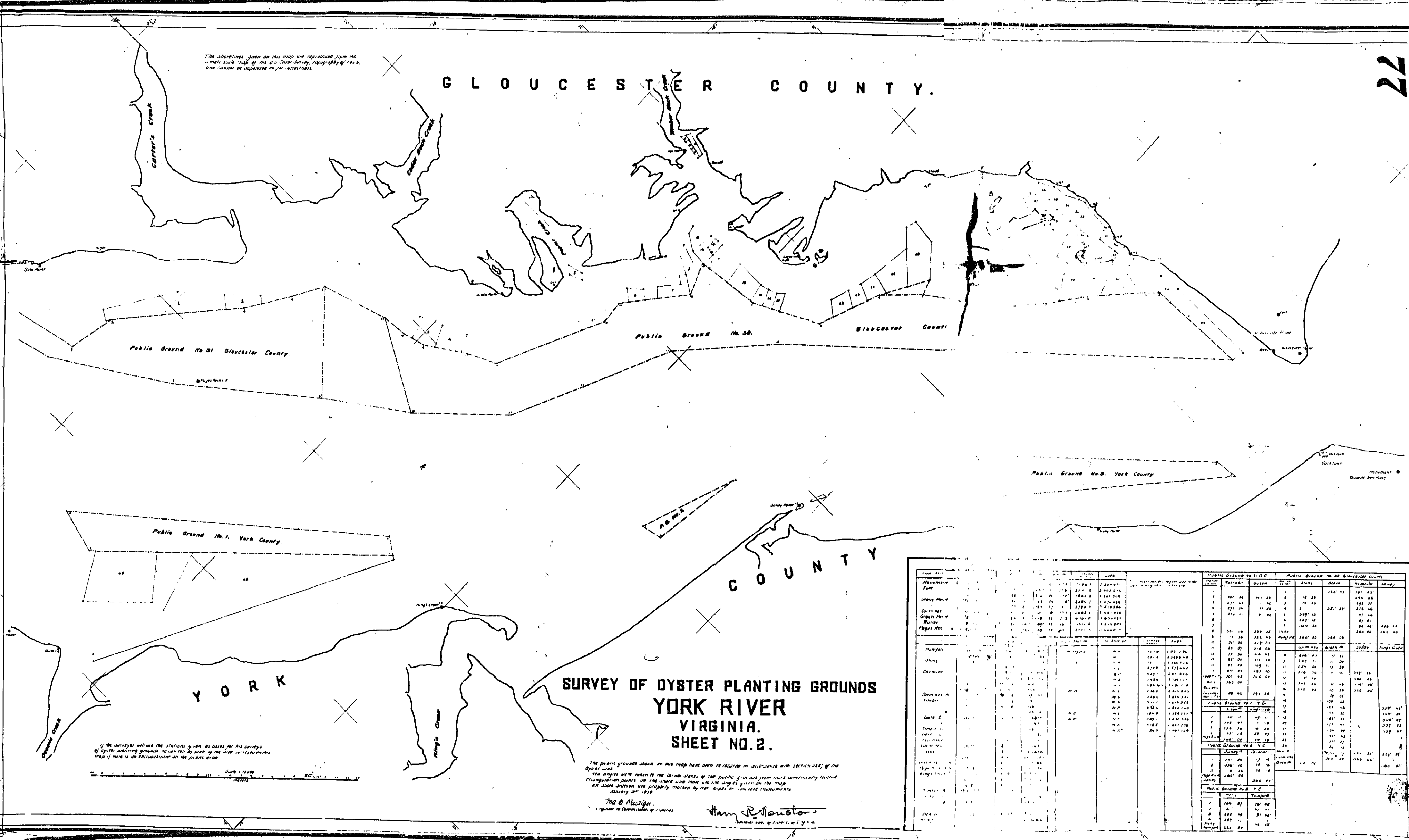

Y O R K

SURVEY OF OYSTER PLANTING GROUNDS
YORK RIVER
VIRGINIA.
SHEET NO. 2.

If the surveyor within the limits given in this survey of oyster planting grounds is unable to locate the same, he should make a note of such in an endorsement on the public ground.

Scale 1:1000

The public grounds shown on this map have been re-located in accordance with sections 3347 of the Oyster Laws.
The angles were taken in the corner stakes of the public grounds from their corner stakes located by the surveyors in the corner stakes who made the original survey in the map.
All angles shown are properly marked by the angles of the original survey.
January 31st 1910

Wm. B. Neidinger
Special Agent in Charge of Survey
John R. Johnston
Assistant Agent in Charge of Survey

| Name | Acres | Square Feet | Cubic Feet | Public Ground No. 1, G.C. | | Public Ground No. 20, Gloucester County | |
|--------------|-------|-------------|------------|---------------------------|-------------|---|-------------|
| | | | | Acres | Square Feet | Acres | Square Feet |
| Hammer | 1.00 | 360,000 | 1,000,000 | 1.00 | 360,000 | 1.00 | 360,000 |
| Shady Point | 1.00 | 360,000 | 1,000,000 | 1.00 | 360,000 | 1.00 | 360,000 |
| Combs | 1.00 | 360,000 | 1,000,000 | 1.00 | 360,000 | 1.00 | 360,000 |
| Gravel Point | 1.00 | 360,000 | 1,000,000 | 1.00 | 360,000 | 1.00 | 360,000 |
| Water | 1.00 | 360,000 | 1,000,000 | 1.00 | 360,000 | 1.00 | 360,000 |
| Upper Bay | 1.00 | 360,000 | 1,000,000 | 1.00 | 360,000 | 1.00 | 360,000 |
| Lower Bay | 1.00 | 360,000 | 1,000,000 | 1.00 | 360,000 | 1.00 | 360,000 |
| Hammer | 1.00 | 360,000 | 1,000,000 | 1.00 | 360,000 | 1.00 | 360,000 |
| Shady | 1.00 | 360,000 | 1,000,000 | 1.00 | 360,000 | 1.00 | 360,000 |
| Combs | 1.00 | 360,000 | 1,000,000 | 1.00 | 360,000 | 1.00 | 360,000 |
| Gravel | 1.00 | 360,000 | 1,000,000 | 1.00 | 360,000 | 1.00 | 360,000 |
| Water | 1.00 | 360,000 | 1,000,000 | 1.00 | 360,000 | 1.00 | 360,000 |
| Upper | 1.00 | 360,000 | 1,000,000 | 1.00 | 360,000 | 1.00 | 360,000 |
| Lower | 1.00 | 360,000 | 1,000,000 | 1.00 | 360,000 | 1.00 | 360,000 |
| Hammer | 1.00 | 360,000 | 1,000,000 | 1.00 | 360,000 | 1.00 | 360,000 |
| Shady | 1.00 | 360,000 | 1,000,000 | 1.00 | 360,000 | 1.00 | 360,000 |
| Combs | 1.00 | 360,000 | 1,000,000 | 1.00 | 360,000 | 1.00 | 360,000 |
| Gravel | 1.00 | 360,000 | 1,000,000 | 1.00 | 360,000 | 1.00 | 360,000 |
| Water | 1.00 | 360,000 | 1,000,000 | 1.00 | 360,000 | 1.00 | 360,000 |
| Upper | 1.00 | 360,000 | 1,000,000 | 1.00 | 360,000 | 1.00 | 360,000 |
| Lower | 1.00 | 360,000 | 1,000,000 | 1.00 | 360,000 | 1.00 | 360,000 |