

97

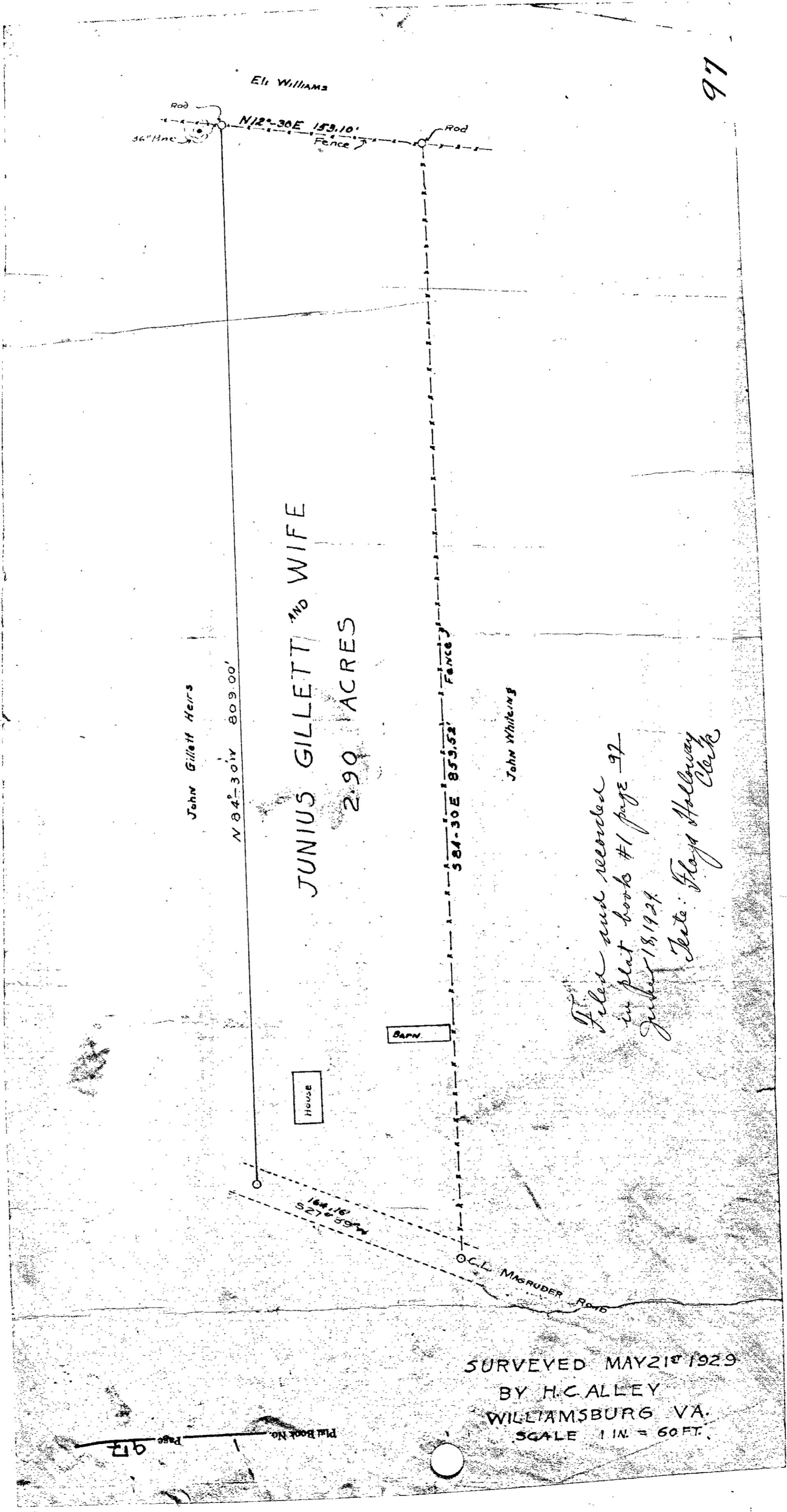

Eli Williams

Rod  
36" Fence  
 $N 12^{\circ} 30' E$  153.10'  
Fence  
Rod

John Gillett Heirs

$N 84^{\circ} 30' W$  809.00'

JUNIUS GILLETT AND WIFE  
2.90 ACRES

House

Barn

John Whiteing

$S 84^{\circ} 30' E$  853.52'  
Fence

*Filed and recorded  
in plat book #1 page 97  
July 18, 1929  
Jete: Flays Holloway  
Clerk*

$S 84^{\circ} 30' E$   
853.52'

O.C.L. MASRUDE ROAD

SURVEYED MAY 21 1929  
BY H.C. ALLEY  
WILLIAMSBURG VA.  
SCALE 1 IN = 60 FT.

Plat Book No. 97 Page 1