

REVISIONS			
SYM	DESCRIPTION	DATE	APPROVED

6

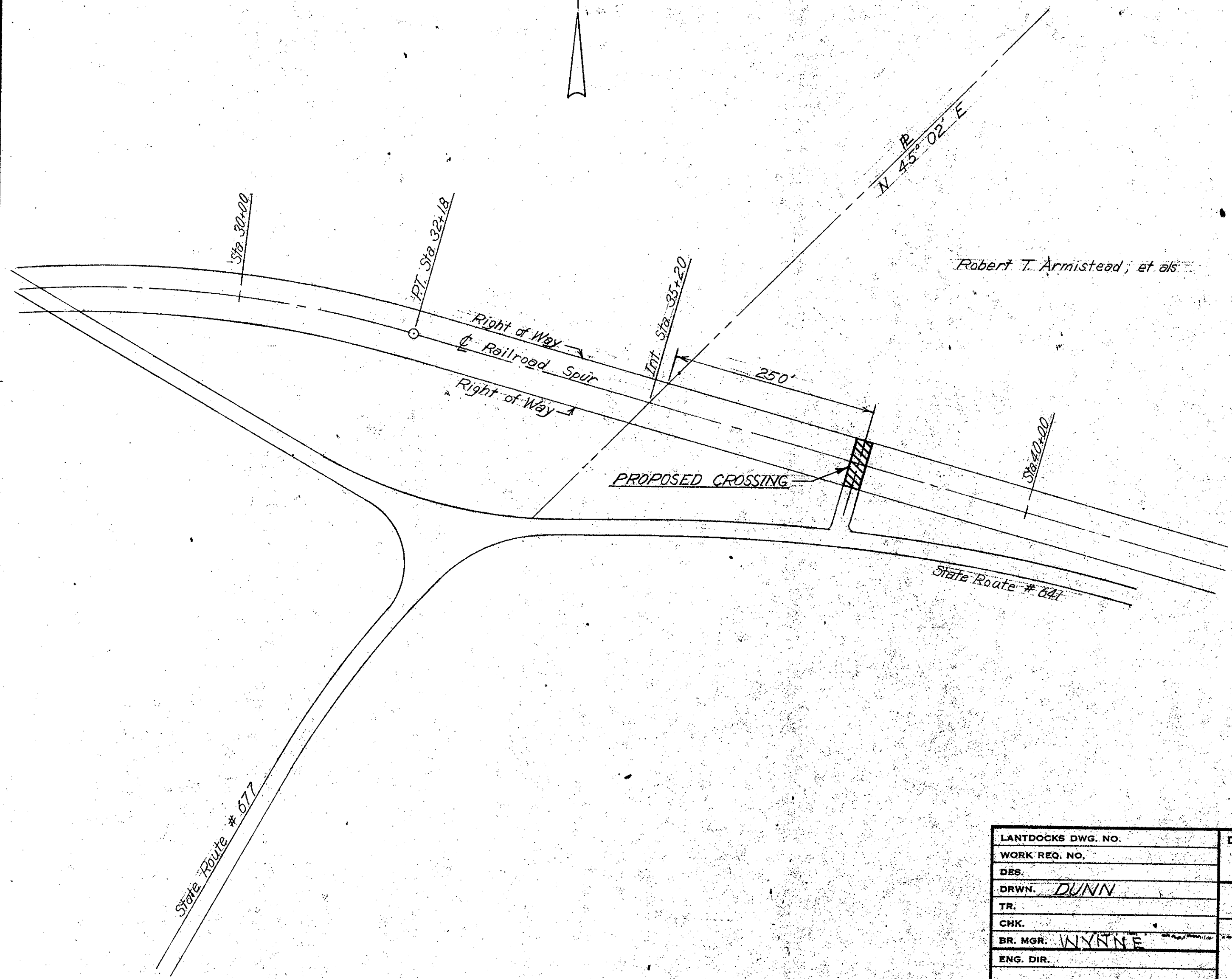
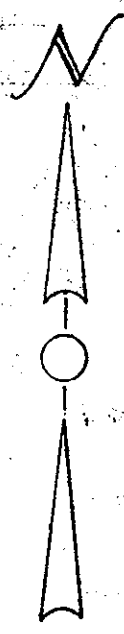

Robert T. Armistead, et als

Filed 10-11-66
 Deed Book 199, Page 254
 Plat Book 8, Page 6

NOTE

Center of proposed crossing located 250' East of B as measured along the Northerly boundary of Right of Way.

LANTDOCKS DWG. NO.		DEPARTMENT OF THE NAVY BUREAU OF YARDS & DOCKS	
WORK REQ. NO.		" ATLANTIC DIVISION	
DES.		NORFOLK 11, VIRGINIA	
DRWN. DUNN		NAVAL SUPPLY CENTER (CHEATHAM ANNEX)	
TR.		WILLIAMSBURG, VIRGINIA	
CHK.		LOCATION OF PROPOSED	
BR. MGR. WYTHE		CROSSING	
ENG. DIR.			
SATISFACTORY TO	DATE	CODE IDENT. NO.	SIZE
		80091	C
APPROVED	DATE	Y & D DRAWING NO.	
		SK-C-79-66	
DIR LANTDOCKS FOR CH. BUDOCKS		SCALE 1"=200'	SPEC. NBy
		SHEET	OF