

Carver Gardens

Section 3 - Part 2

BRUTON DISTRICT
YORK COUNTY, VIRGINIA

REYNOLDS & MILLER
CERTIFIED LAND SURVEYORS
NEWPORT NEWS, VA.

TO THE BEST OF MY KNOWLEDGE AND BELIEF
ALL OF THE REQUIREMENTS AS SET FORTH IN THE
ORDINANCE FOR APPROVING PLATS OF SUBDIVISIONS
FOR RECORDATION IN YORK COUNTY, VIRGINIA HAVE
BEEN COMPLIED WITH

Carl L Reynolds
CARL L. REYNOLDS

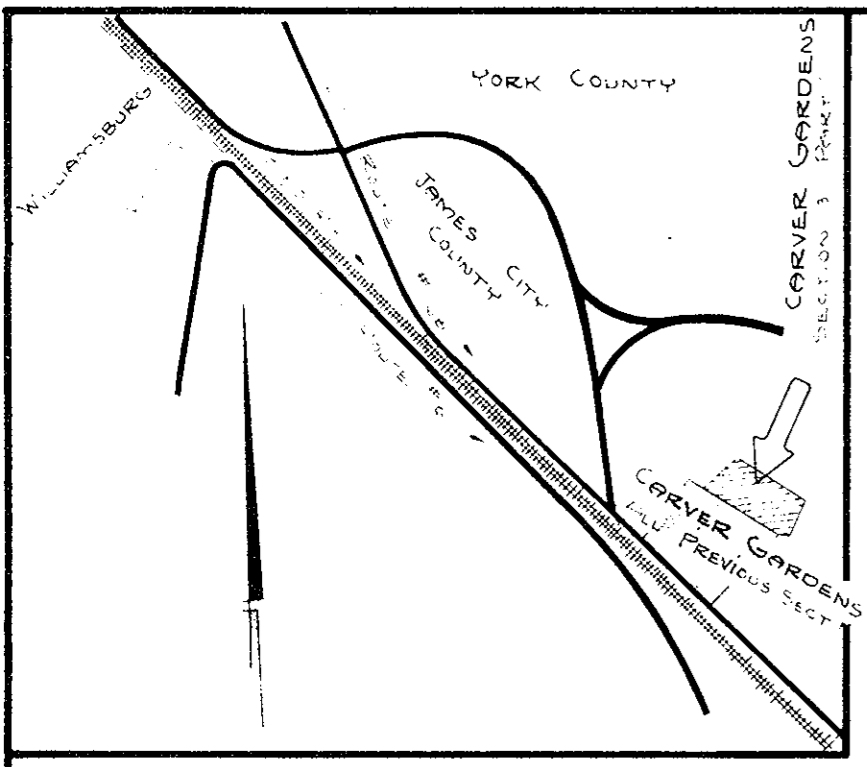

VICINITY MAP

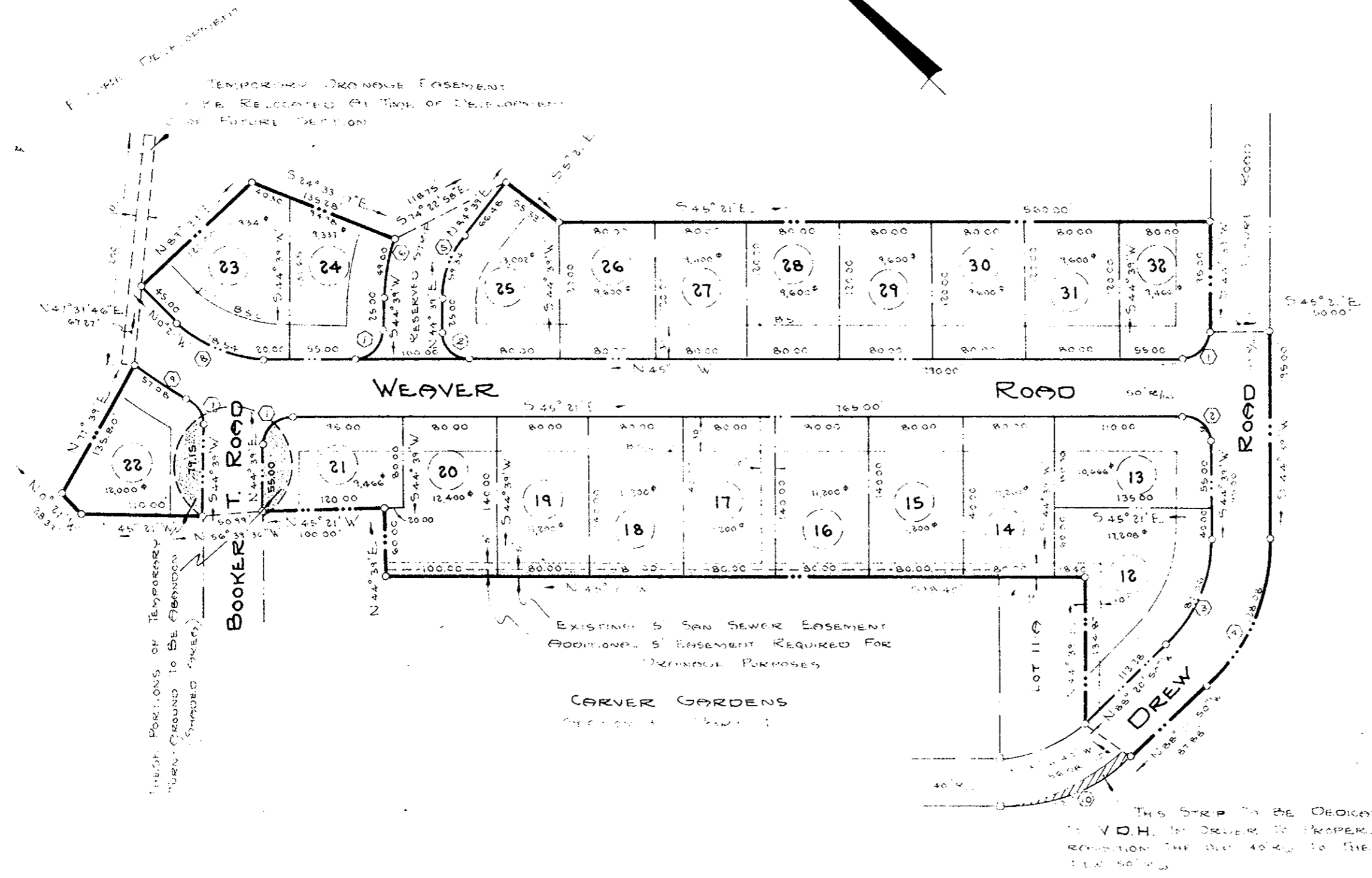

THIS IS TO CERTIFY THAT THE LAND EMBACED IN
THIS SUBDIVISION IS IN THE NAME OF BENEL
CORPORATION AND WAS ACQUIRED FROM ELCO
DEVELOPMENT CORPORATION BY DEED DATED
MAY 17, 1961 AND DULY RECORDED IN THE CLERK'S
OFFICE OF THE CIRCUIT COURT FOR THE COUNTY
OF YORK ON JUNE 20, 1961 IN DEED BOOK 150 -
PAGE 309.

THIS SUBDIVISION IS WITH THE FREE CONSENT AND
IN ACCORDANCE WITH THE DESIRES AND WISHES OF
THE UNDERSIGNED OWNERS AND PROPRIETORS:

Ben Levinson BENEL CORPORATION
G. BEN LEVINSON
Jay L. Levinson
JAY L. LEVINSON

STATE OF VIRGINIA
COUNTY OF YORK
JANET R. TINSLEY
I, JANET R. TINSLEY, A NOTARY PUBLIC
IN AND FOR THE CITY AND STATE AFORESAID, DO
HEREBY CERTIFY THAT THE ABOVE NAMED PERSONS
WHOSE NAMES ARE SIGNED TO THE FOREGOING WRITING
HAS ACKNOWLEDGE THE SAME BEFORE ME IN MY CITY
AND STATE AFORESAID.
GIVEN UNDER MY HAND THIS 16 DAY OF Jan 1967.
NOTARY COMMISSION EXPIRES May 9, 1967
COUNTY OF YORK, VIRGINIA TO WIT:
IN THE CLERK'S OFFICE OF THE CIRCUIT COURT
FOR THE COUNTY OF YORK, THIS PLAT WAS PRESENTED
AND ADMITTED TO RECORD AS THE LAW REQUIRES

W. J. Bryant, Clerk DATE Jan 20, 1967
Clerk
E. W. Woods
PLAT BOOK 8 PAGE 26

CURVE DATA

RADIUS	DELTA	TANGENT	ARC	CHORD	CHORD BEARING
25.00	15°	75.00	39.27	50.35	N 89° 31' E.
25.00	90°	25.00	78.54	78.54	N 0° 00' W.
102.12	41° 00' 10"	42.15	87.50	24.24	S 68° 01' 05" W.
156.13	47° 00' 10"	61.81	128.08	24.52	S 60° 01' 05" W.
25.00	40°	30.94	59.34	58.14	N 64° 31' E.
135.10	20° 41' 43"	24.17	49.00	48.13	N 55° 02' 51" E.
25.00	52° 48' 05"	12.48	28.15	27.50	N 11° 14' 01" E.
25.00	40°	30.94	59.34	58.14	N 64° 31' E.
50.00	2° 48' 05"	28.81	56.13	56.13	N 11° 15' 03" W.
135.10	47° 58' 10"	62.60	100.21	97.08	N 60° 50' 55" W.

LEGEND

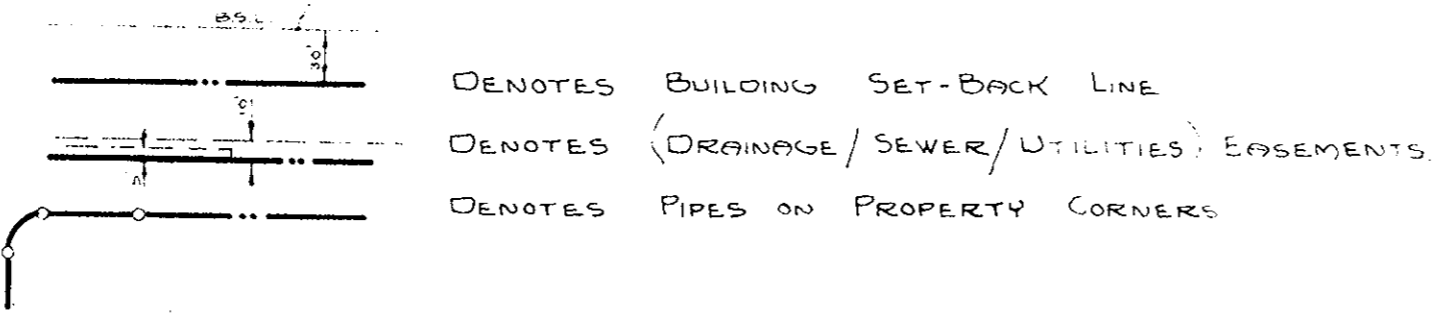

APPROVED FOR THE
COUNTY OF YORK
BY: *William P. Lewis*
DATE: 1-16-67