

**TRACT REGISTER OF ACQUISITION AFTER 1 JULY 1940 (MILITARY)**

TRACT NO.	LAND OWNER	A C R E A G E		REMARKS
		FEE	LICENSE	
200	AUBREY E. HALL ET UX	0.92		DEED DATED 2-21-65
201	RALPH JAMES LOYD	0.52		" " 3-5-65
202	IRENE S. VOHRINGER ET AL	26.51		MISC. NO. 1088 D.T. FILED 3-23-65
203	ESTHER L. PATRICK	15.70		" " " " " "
204	ELLSWORTH L. KETCHUM, ET UX	8.61		" " " " " "
205	MICHAEL CHIKADO	1.88		DEED DATED 3-8-65
206L	STATE OF VIRGINIA		NO AREA	LICENSE (PERMIT NO. 023-126) DATED 7-14-65 FOR CONSTRUCTION & MAINT. OF 8 ROAD ENTRANCES.
207L	STATE OF VIRGINIA		NO AREA	LICENSE (PERMIT NO. 023-126) DATED 7-14-65 FOR CONSTRUCTION & MAINT. OF ELEC. POWER LINE.
208L	STATE OF VIRGINIA		NO AREA	LICENSE (PERMIT NO. 023-127) DTD. 7-14-65 FOR CON-ST. & MAINT. OF 10" WATER MAIN & 6" SEWER FORCE MAIN
209L	STATE OF VIRGINIA		NO AREA	LICENSE (PERMIT NO. 023-128) DATED 7-14-65 FOR CONSTRUCTION AND MAINT. OF 8" GAS MAIN.
210	MICHAEL CHIKADO	15.33		

**TENTATIVE FINAL**

# PROJECT MAP

DEPT. OF THE AIR FORCE  
USING SERVICE

**LOCATION OF PROJECT**

STATE VIRGINIA  
COUNTY YORK  
DIVISION NORTH ATLANTIC  
DISTRICT NORFOLK  
ARMY AREA SECOND

MILES OF \_\_\_\_\_  
MILES OF \_\_\_\_\_

**TRANSPORTATION FACILITIES**

RAILROADS \_\_\_\_\_  
STATE ROADS \_\_\_\_\_  
FEDERAL ROADS \_\_\_\_\_  
AIR LINES \_\_\_\_\_

**ACQUISITION**

TOTAL ACRES ACQUIRED \_\_\_\_\_

FEE \_\_\_\_\_  
PUBLIC DOMAIN WITHDRAWAL \_\_\_\_\_  
USE PERMIT \_\_\_\_\_  
USE PERMIT (OTHER THAN P.D.) \_\_\_\_\_

TRANSFER { \_\_\_\_\_ SHEET \_\_\_\_\_  
LEASE \_\_\_\_\_  
LESSER INTERESTS { \_\_\_\_\_ SEE \_\_\_\_\_

**DISPOSAL**

TOTAL ACRES DISPOSED OF \_\_\_\_\_

SOLD \_\_\_\_\_  
PUBLIC DOMAIN WITHDRAWAL \_\_\_\_\_  
USE PERMIT \_\_\_\_\_  
USE PERMIT (OTHER THAN P.D.) \_\_\_\_\_

TRANSFERRED { \_\_\_\_\_  
LEASES TERMINATED \_\_\_\_\_  
LESSER INTERESTS TERM. \_\_\_\_\_  
REASSIGNED \_\_\_\_\_  
OTHER \_\_\_\_\_

**LEGEND**

EXCEPT FOR THE SPECIAL SYMBOLS SHOWN BELOW MAP SYMBOLS ARE STANDARD IN ARMY MAP SERVICE TECHNICAL MANUAL NO. 23.

RESERVATION LINE \_\_\_\_\_  
RESERVATION LINE (Actual Survey) \_\_\_\_\_  
TRACT BOUNDARY LINE \_\_\_\_\_  
TRACT NUMBER \_\_\_\_\_  
CONTOUR LINE \_\_\_\_\_  
DISPOSAL \_\_\_\_\_

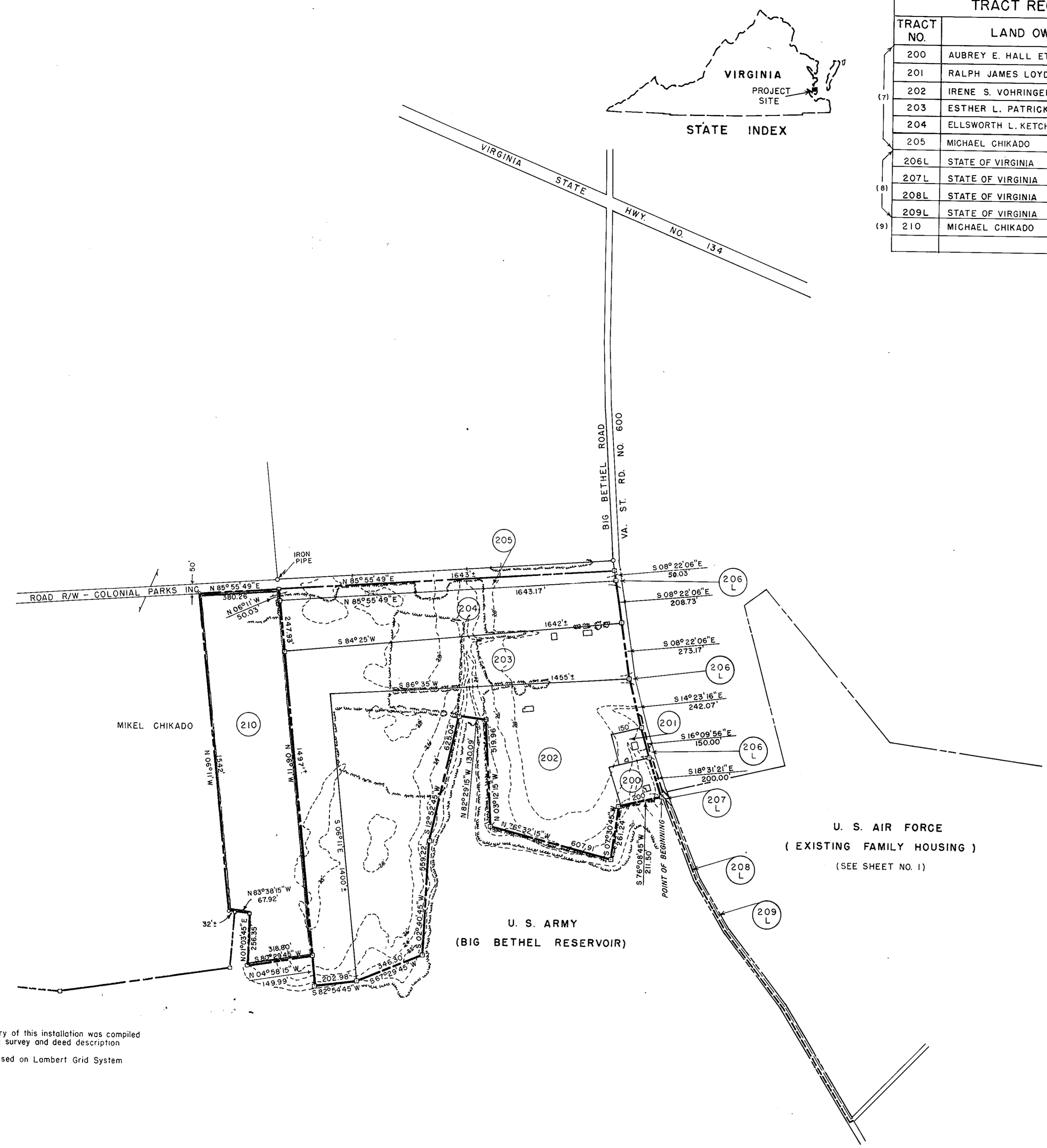
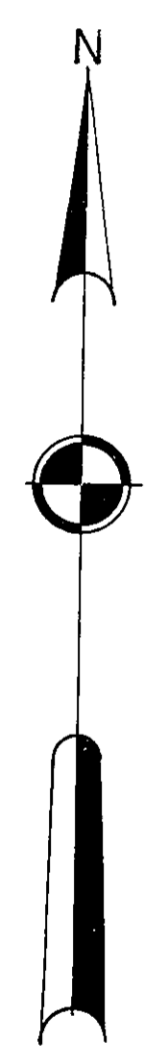
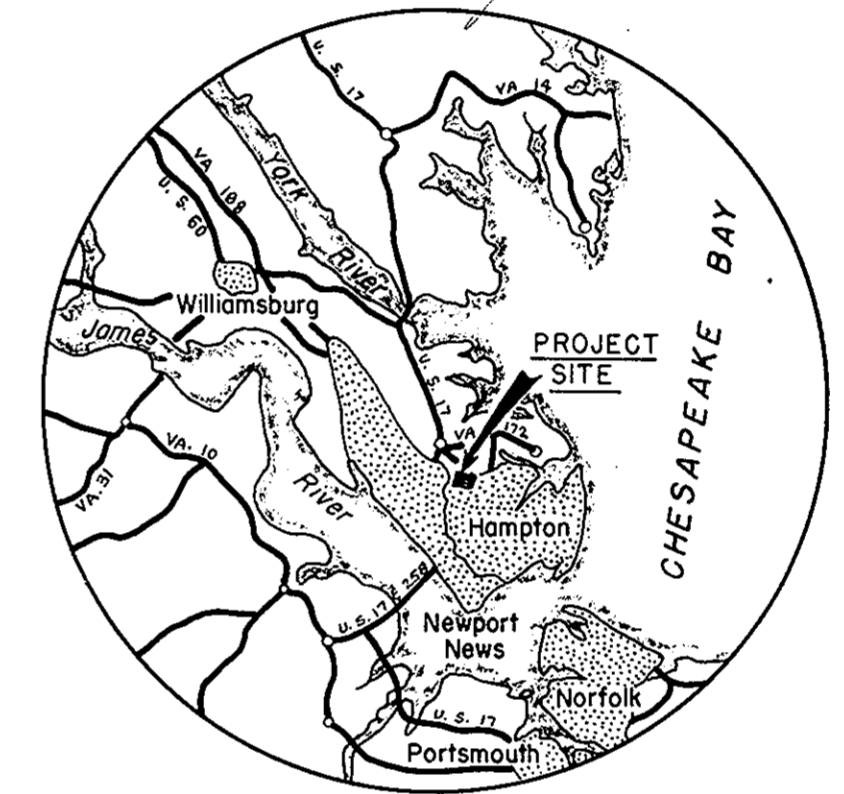

Note: The boundary of this installation was compiled from actual survey and deed description  
Bearings based on Lambert Grid System

**ACQUISITION AUTHORIZATION**

(7) RE-D 7674 Dated 19 NOV. 1964  
(8) DEL. AUTH. Dated 14 JULY 1965  
(9) RE-D 7707 Dated 1 OCT. 1965  
(9) RE-D 7707A Dated 9 JUNE 1966

*Filed in Clerk's Office 4-10-67*  
*Deed Book 202, Page 661* *Plot Book 8, P. 37*

CORPS OF ENGINEERS, U.S. ARMY  
NORTH ATLANTIC DIVISION, NORFOLK DISTRICT  
NORFOLK, VIRGINIA

**REAL ESTATE**

**LANGLEY FAMILY HOUSING ANNEX**

**MILITARY RESERVATION**

DRAWN BY W.T.C.  
TRACED BY W.T.C.  
CHECKED BY J.G.O.

SUBMITTED BY: *J. G. O.*  
CHIEF, P & C BRANCH

RECOMMENDED BY: *J. G. O.*  
CHIEF, REAL ESTATE DIVISION

APPROVED BY: *J. G. O.*  
COL., CORPS OF ENGINEERS, DISTRICT ENGINEER DATE *12 July 1966*

OFFICE, CHIEF OF ENGINEERS, WASHINGTON 25, D. C.

8-29-66 TRACT 210 ADDED W.T.C.  
10-26-65 TRACTS 206L, 207L, 208L AND 209L ADDED Y.P.R.

DATE \_\_\_\_\_ REVISIONS \_\_\_\_\_ BY \_\_\_\_\_

INSTALLATION OR PROJECT NO. \_\_\_\_\_

Scale 1" = 300'  
100' 0 300' 600'

SHEET 2 OF 2 DRAWING NO. 11P