

PLAT  
SHOWING PROPERTY OF  
KENNETH E. COURT

BEING LOCATED ON STATE ROUTE 602  
BRUTON MAGISTERIAL DISTRICT  
YORK COUNTY, VIRGINIA

SCALE: 1" = 100'

MAY 9, 1967

S. J. GLASS AND ASSOCIATES  
ENGINEERING SERVICES --- HAMPTON, VIRGINIA



NOTE:  
R 15 20' ABOVE WATER LEVEL OF  
WARE POND. SEE D.B. 39. PGS. 184  
AND 185.

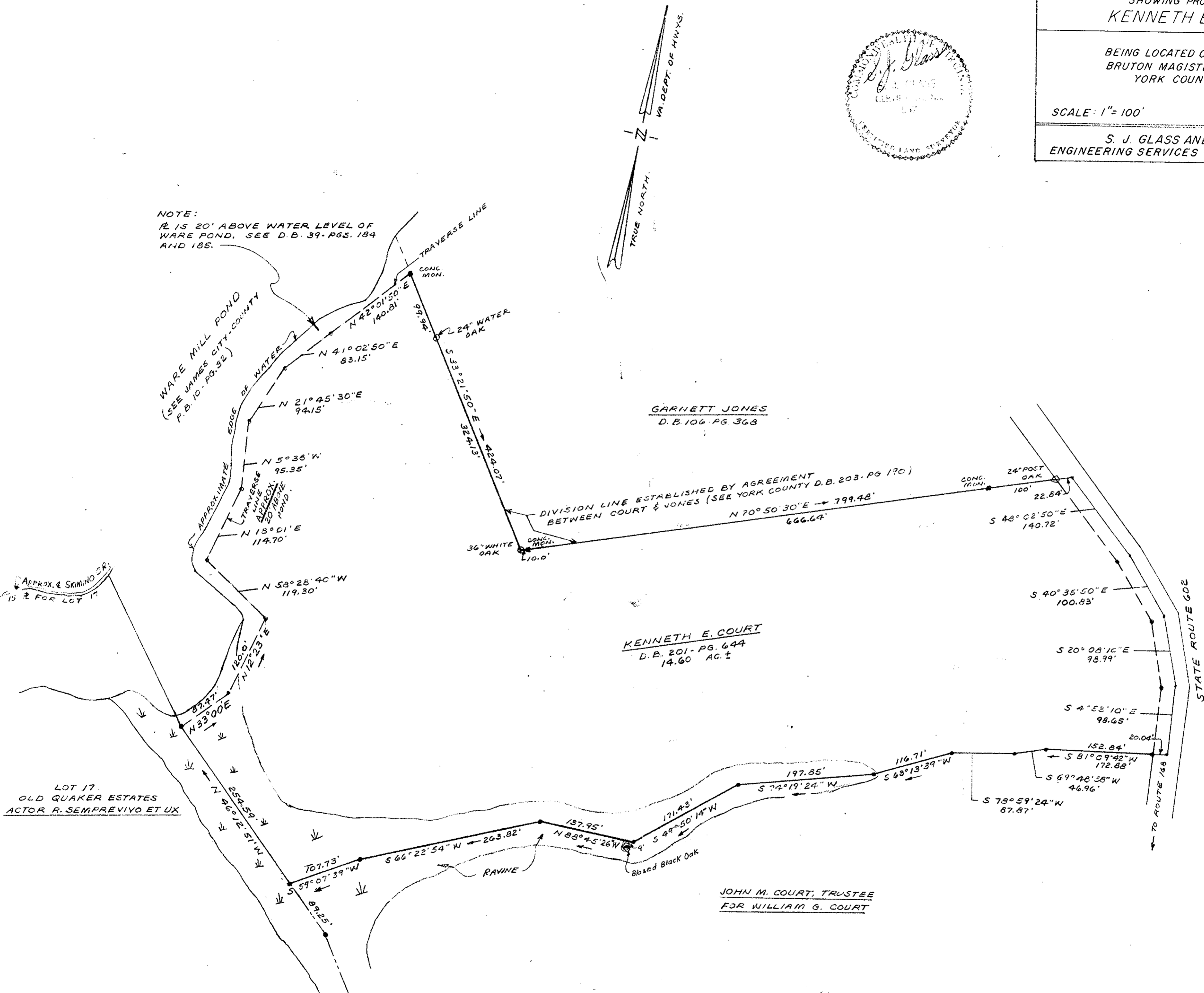

APPROX. & SKIMMING DR.  
15 & FOR LOT 17

LOT 17  
OLD QUAKER ESTATES  
ACTOR R. SEMPREVIVO ET UX

Recorded July 12, 1967, See DB 204, p. 218