

CHEESEMAN CREEK

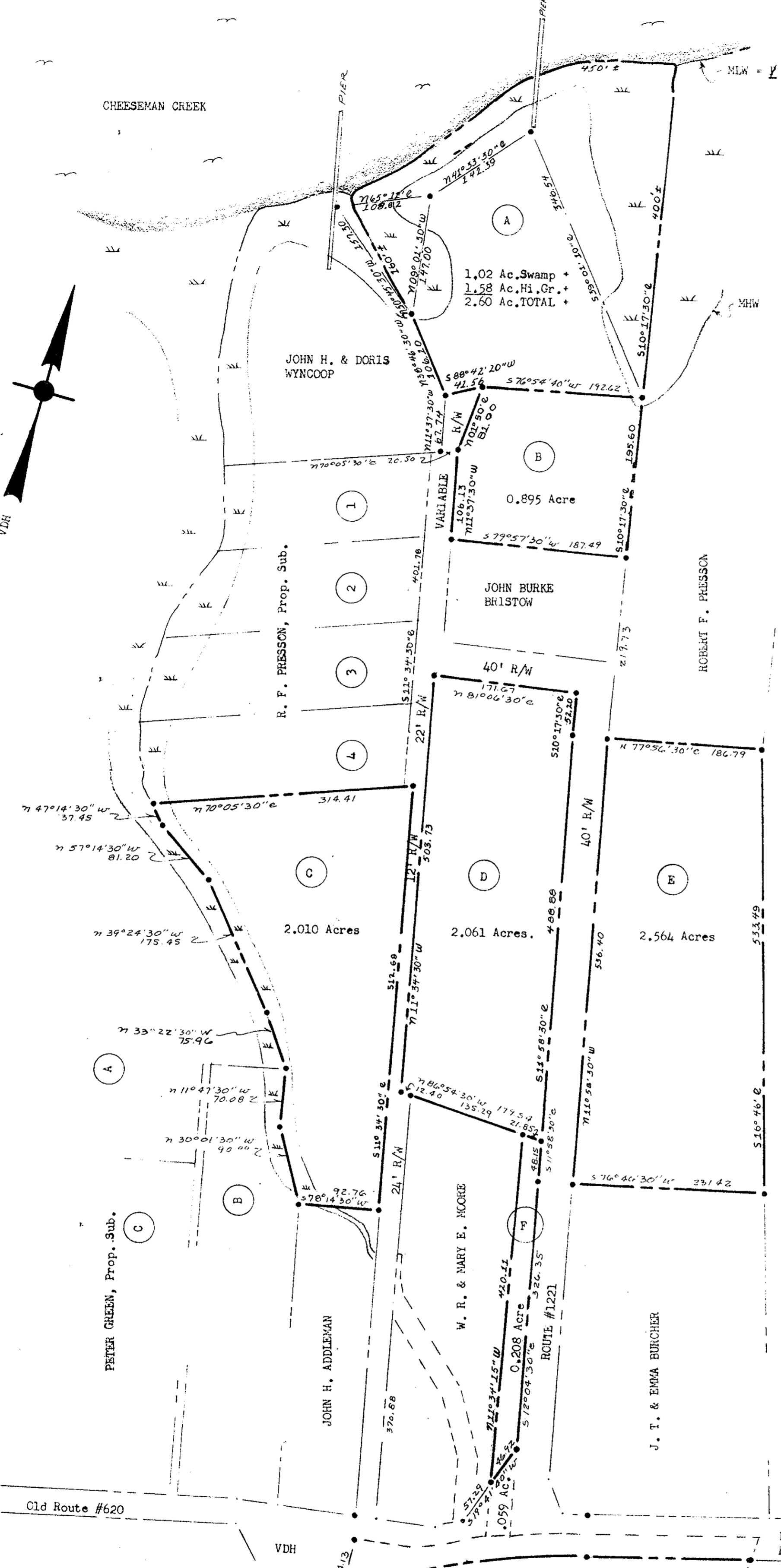
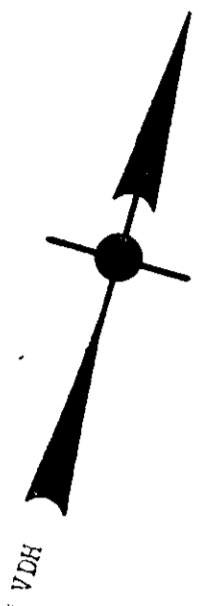

1.02 Ac. Swamp +
1.58 Ac. Hi. Gr. +
2.60 Ac. TOTAL +

0.895 Acre

R. F. PRESSON, Prop. Sub.

JOHN BURKE BRISTOW

ROBERT F. PRESSON

J. DAWSON

2.010 Acres

2.061 Acres.

2.564 Acres

PETER GREEN, Prop. Sub.

JOHN H. ADDELMAN

W. R. & MARY E. MOORE

J. T. & EMMA BURCHER

JOHN W. DAWSON

APPROVED
YORK COUNTY BOARD OF SUPERVISORS
BY *William J. O'Brien*
PLAT APPROVING AGENT.
DATE *2/9/68*
VARIATIONS APPROVED
DATE

NOTE: Iron markers at all corners except as noted.
Bearings are clockwise.
Ref.: VDH Hwy Plans, ROUTE #620, sheet #3 & 4 of
Proj. #0620-099-110-C501.

Filed in the Clerk's Office, Circuit Court, York Co., Va.
the *10th* day of *February*, 19*68*

Teste:
Melville M. Bryant, Clerk
Edith M. York

D. C. 3
SHEET #1 of 2

PROPOSED - RELOCATED
ROUTE #620
50' R/W

Stephen Stephens
STEPHEN STEPHENS
CERTIFIED LAND SURVEYOR, #828 & #130
116 WINSTON DR.
WILLIAMSBURG, VA
PHONE: CA 9-5462

PLAT of:
PARCELS "A" thru "F" inclusive,
R. F. PRESSON, Estate,
And
W. M. PRESSON, Estate
Scale: 1" = 100' Jan. 1968
GRAFTON DISTRICT, YORK COUNTY, VIRGINIA