

Now or Formerly
PROPERTY OF JOHNSON

S 16° 06' 40" W
132.64'

MAG. NORTH 2

Now or Formerly
PROPERTY OF HENRY BANKS

S 88° 53' E

3.24 Acres

Now or Formerly
PROPERTY OF
ANDREW S. HUDSON

1331.40'

1352.44'

N 86° 52' 23" W

LEGEND:

- PIPE FOUND
- PIPE SET

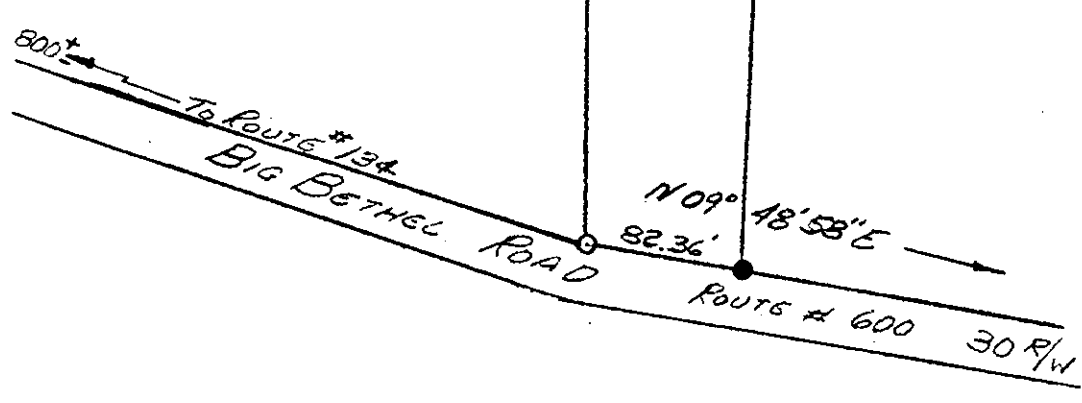

Sheet Order 8, Page 101
Filed: Feb 19, 1968
D.B. 208, 0.684



Andrew Becouvarakis C.L.S.

PLAT OF THE PROPERTY OF
MARY E. RANDALL ESTATE
FORMERLY PART OF THE
LEVI RIGGENS TRACT
BIG BETHEL ROAD
BETHEL MAGISTERIAL DISTRICT
YORK COUNTY, VIRGINIA

NOV. 30, 1967
ANDREW BECOUVARAKIS
CERTIFIED LAND SURVEYOR
SCALE: 1"=100'
HARRINGTON, VIRGINIA