

Vicinity Map Scale: 1"=1000'

GAILWOOD

SECTION ONE

LOCATED ON STATE ROUTE 686, GRAFTON DISTRICT,
YORK COUNTY, VIRGINIA

E E PAINE
consulting engineer
Newport News, Va.

Scale: 1"=100'

Date: 7/6/67

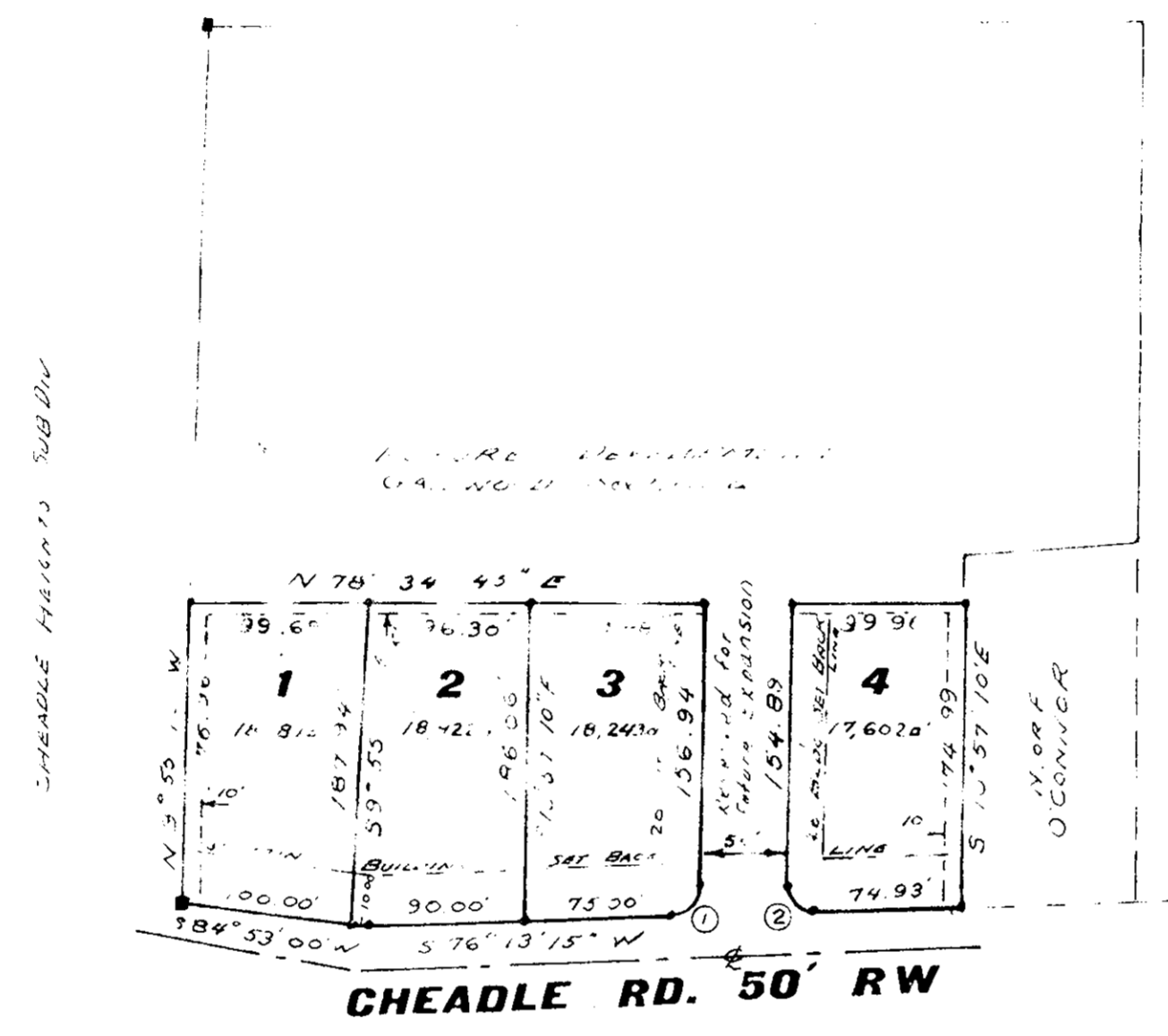

| | |
|-----------------------|-----------------------|
| TOTAL AREA OF LOTS | 72,448 SQ. FT. |
| TOTAL AREA OF STREETS | 9,314 SQ. FT. |
| TOTAL | 81,762 SQ. FT. |

LEGEND:

- IRON PIPE SHOWN THUS, ————
- CONCRETE MAN HOLE SHOWN THUS, —●—
- EASEMENT FOR DRAINAGE AND/OR UTILITIES SHOWN THUS, ————
- LOT NUMBERS SHOWN THUS, ④
- CURVE NUMBERS SHOWN THUS, ①
- BUILDING SETBACK LINES ON ALL LOTS SHOWN THUS, ————

| NO | DELTA | RADIUS | TANGENT | ARC | CHORD | CH. BRG. |
|----|-----------|--------|---------|-------|-------|-------------|
| 1 | 87°10'25" | 25.00 | 25.00 | 38.04 | 34.47 | S37°38'00"W |
| 2 | 92°49'35" | 25.00 | 25.00 | 40.51 | 36.22 | N57°21'50"W |

This Subdivision is with the free consent and in accordance with the desires and wishes of the undersigned owners & proprietors.
Title to the property shown hereon is vested in Richard P. Kintigh and Patricia Louise Kintigh by deed from Cecil C. Moore, Et. Als.
reconged in Deed Book 208, Page 261, in the clerks office of the circuit court, York County, Virginia.
Richard P. Kintigh
Patricia L. Kintigh

State of Virginia
I, _____ a notary public, do hereby certify that the persons whose names are signed to the foregoing will ing have Acknowledged the same before me in my City and State aforesaid.
Given under my hand this _____ day of _____ 1967
my commission expires _____

State of Virginia
County of York, to wit:
In the clerks office of the Circuit Court for the county of York the 27 day of March 1967, this map was presented and admitted to record as the law directs.
To-wit: William A. Bryant Clerk
Plat Book 8 Page 153A

This is to certify that to the best of my knowledge and belief, the survey and plat shown hereon are correct.
R.M. Markintosh
R.M. Markintosh, Certified Land Surveyor
Date 7/10/67

APPROVED
YORK COUNTY BOARD OF SUPERVISORS
BY William J. Reeves
PLAT APPROVING AGENT.
DATE 3-25-69
VARIATIONS APPROVED
DATE _____