

# HERITAGE HAMLET

SECTION EIGHT  
COUNTY OF YORK  
VIRGINIA

COENEN & ASSOCIATES, ENGINEERS  
NEWPORT NEWS, VIRGINIA  
SCALE: 1" = 100'

TO THE BEST OF MY KNOWLEDGE AND BELIEF, ALL THE REQUIREMENTS AS SET FORTH IN THE ORDINANCE FOR APPROVING PLATS OF SUBDIVISIONS IN THE COUNTY OF YORK, VIRGINIA, HAVE BEEN COMPLIED WITH, INCLUDING A CLOSURE OF NOT LESS THAN 1/5000'.  
THIS IS TO CERTIFY THAT THE LAND EMBRACED IN THIS SUBDIVISION IS IN THE NAME OF WHITECO, INC. AND WAS ACQUIRED FROM BETTE LOU SILVERS, WIDOW, BY DEED DATE MARCH 1, 1969, AND RECORDED IN DEED BOOK 218, PAGE 321, THE ABOVE DEED IS RECORDED IN THE CLERK'S OFFICE OF THE CIRCUIT COURT FOR THE COUNTY OF YORK, VIRGINIA.

*D. L. Gallant*  
D. L. GALLANT  
CERTIFIED LAND SURVEYOR

STATE OF VIRGINIA  
COUNTY OF YORK,  
IN THE CLERK'S OFFICE OF THE CIRCUIT COURT FOR THE COUNTY OF YORK THE 9th DAY OF June 1969, THIS MAP WAS PRESENTED AND ADMITTED TO RECORD AS THE LAW DIRECTS PLAT BOOK 8, PAGE 8.

TESTE: *Wm. L. Bryant*  
CLERK

THIS SUBDIVISION IS WITH THE FREE CONSENT AND IN ACCORDANCE WITH THE DESIRES OF THE UNDERSIGNED OWNERS AND PROPRIETORS.  
WHITECO, INC.

*Robert E. White*  
President Secretary

EASEMENTS SHOWN THUS ARE HEREBY CONVEYED TO THE COUNTY OF YORK FOR DRAINAGE & OTHER UTILITIES:

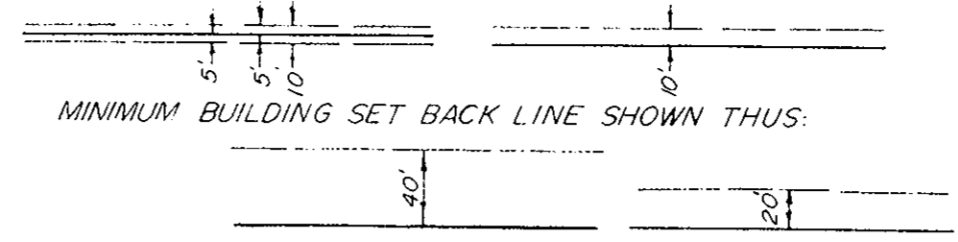

LOT AREA --- 5.80 ACRES  
R/W AREA --- 0.00 ACRES  
TOTAL AREA 5.80 ACRES

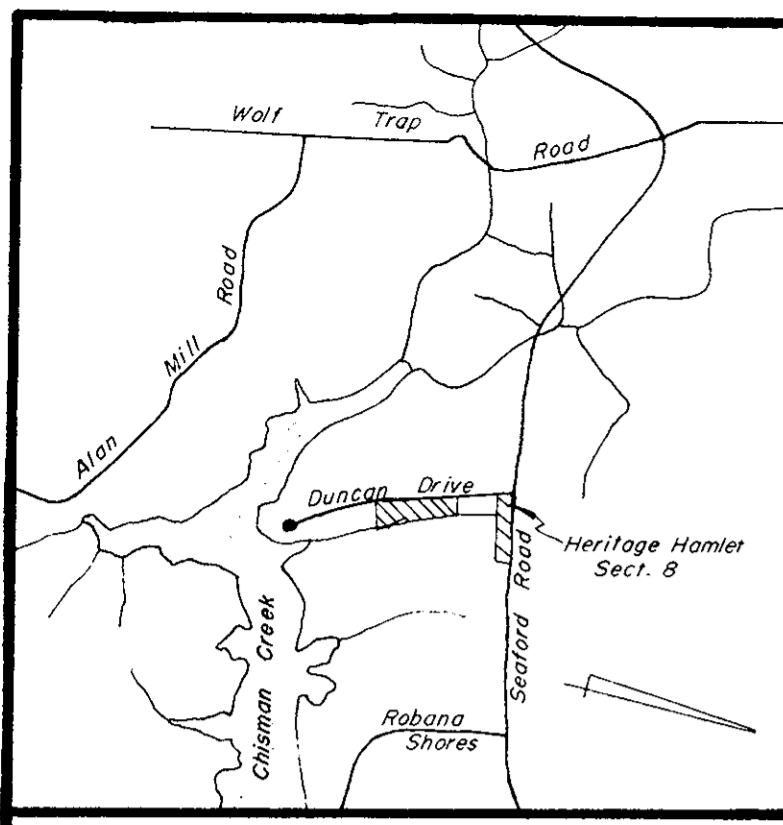

VICINITY MAP NOW OR FORMERLY L.GARNETT WEBB  
SCALE: 1" = 2000'

I, \_\_\_\_\_, A NOTARY PUBLIC IN AND FOR THE STATE OF \_\_\_\_\_, DO HEREBY CERTIFY THAT THE ABOVE NAMED PERSONS WHOSE NAME ARE SIGNED TO THE FOREGOING WRITING HAVE ACKNOWLEDGED THE SAME BEFORE ME IN MY \_\_\_\_\_ AND STATE AFORESAID. GIVEN UNDER MY HAND THIS \_\_\_\_\_ DAY OF \_\_\_\_\_ 1969.

NOTARY PUBLIC  
MY COMMISSION EXPIRES \_\_\_\_\_

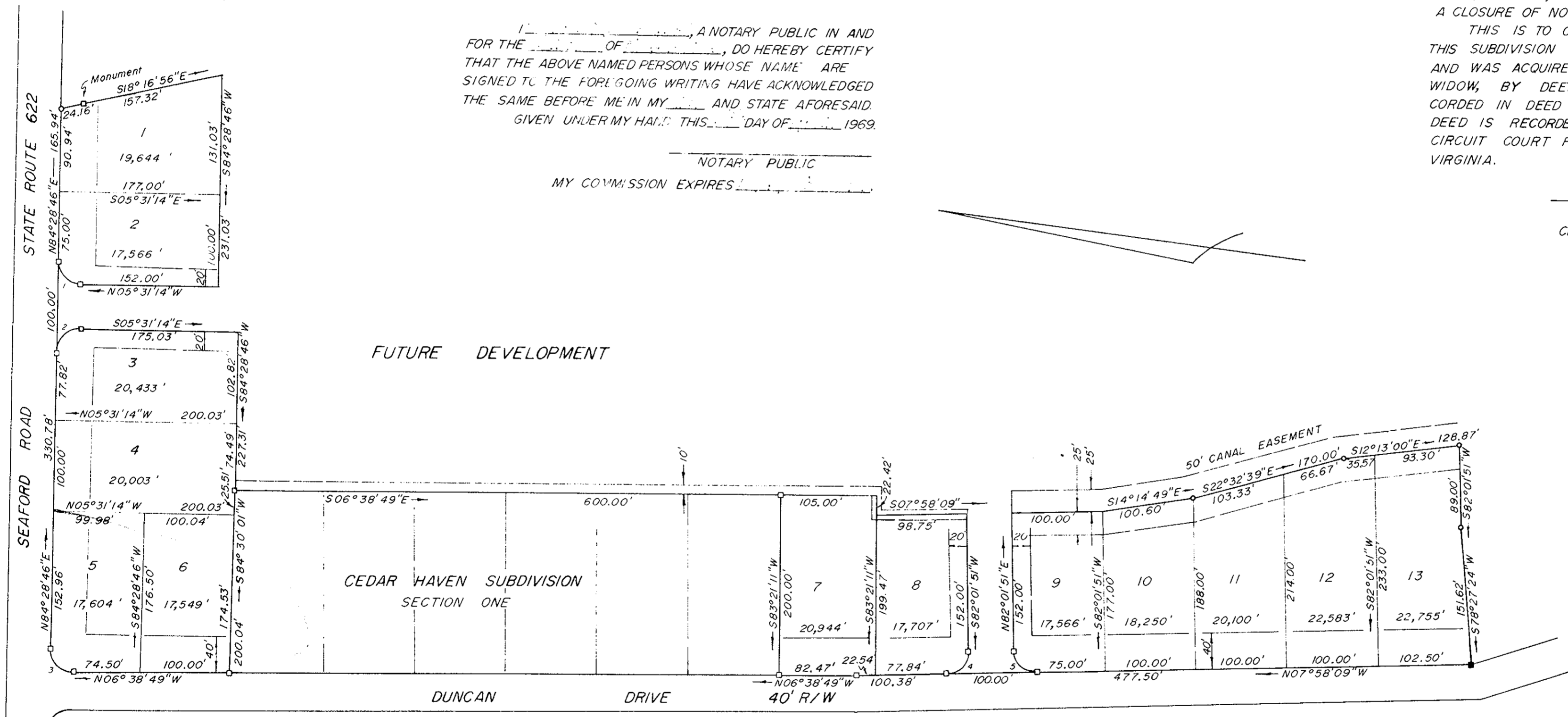

CEDAR HAVEN SUBDIVISION SECTION ONE

No.	Curve		Data		Table	
	Delta	Radius	Tangent	Arc	Chord	Chord bearing
1	90°00'00"	25.00'	25.00'	39.27'	35.36'	N39°28'46"E
2	90°00'00"	25.00'	25.00'	39.27'	35.36'	S50°31'14"E
3	91°07'35"	25.00'	25.50'	39.76'	35.70'	N38°54'58"E
4	90°00'00"	25.00'	25.00'	39.27'	35.36'	N52°58'09"W
5	90°00'00"	25.00'	25.00'	39.27'	35.36'	N37°01'51"E

YORK COUNTY, VIRGINIA  
**APPROVED**  
YORK COUNTY BOARD OF SUPERVISORS  
BY *William W. Street*  
PLAT APPROVING AGENT  
DATE 4-4-69  
VARIATIONS APPROVED  
DATE \_\_\_\_\_