

MAGNETIC NORTH

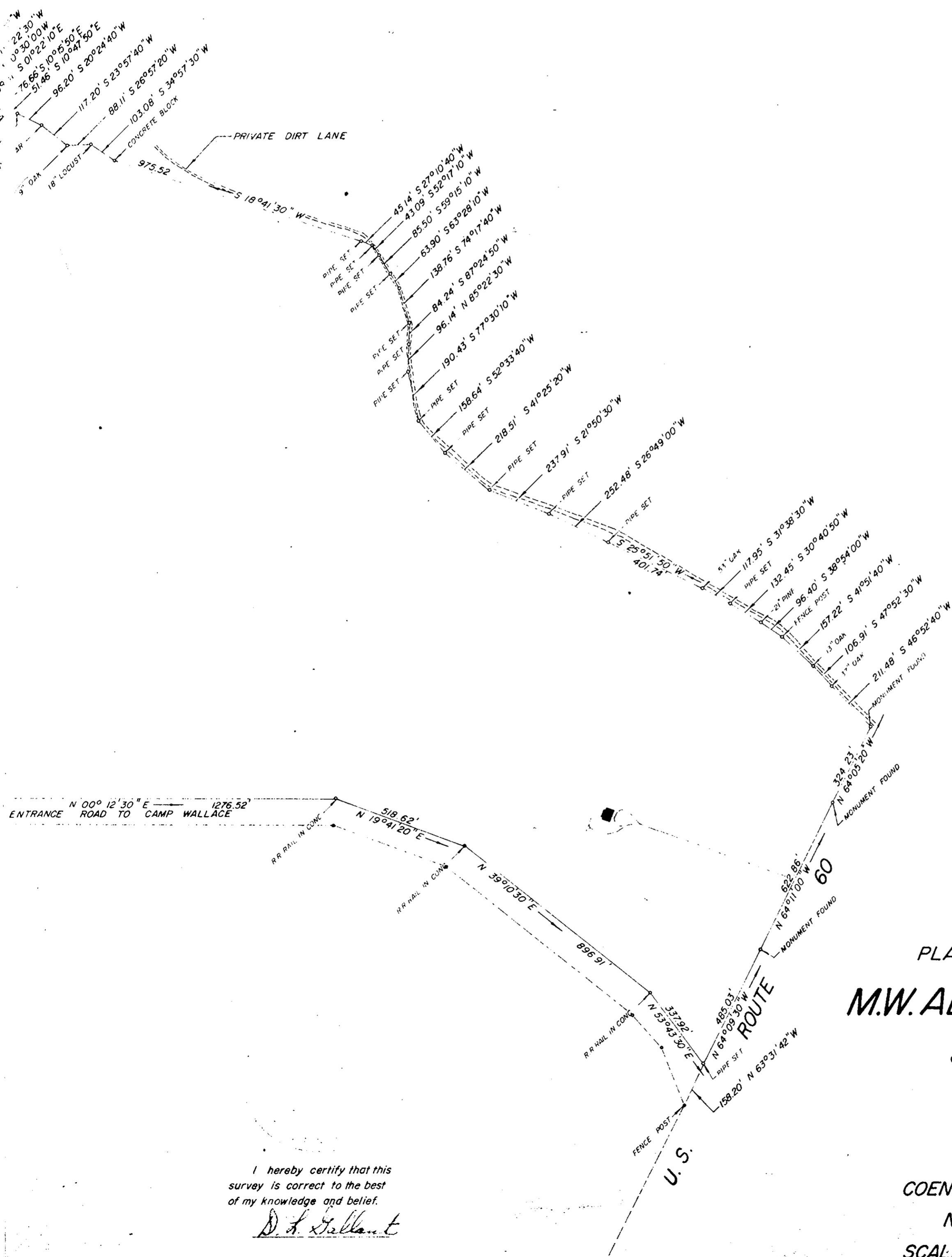

I hereby certify that this survey is correct to the best of my knowledge and belief.
D. A. Gallant

PLAT OF THE PROPERTY OF
M.W. ABBITT & C.D. WEST, JR.

JAMES CITY COUNTY,
 VIRGINIA

COENEN & ASSOCIATES, ENGINEERS
 NEWPORT NEWS, VIRGINIA
 SCALE: 1" = 300' MARCH 17, 1964
 (REVISED JUNE 18, '64)