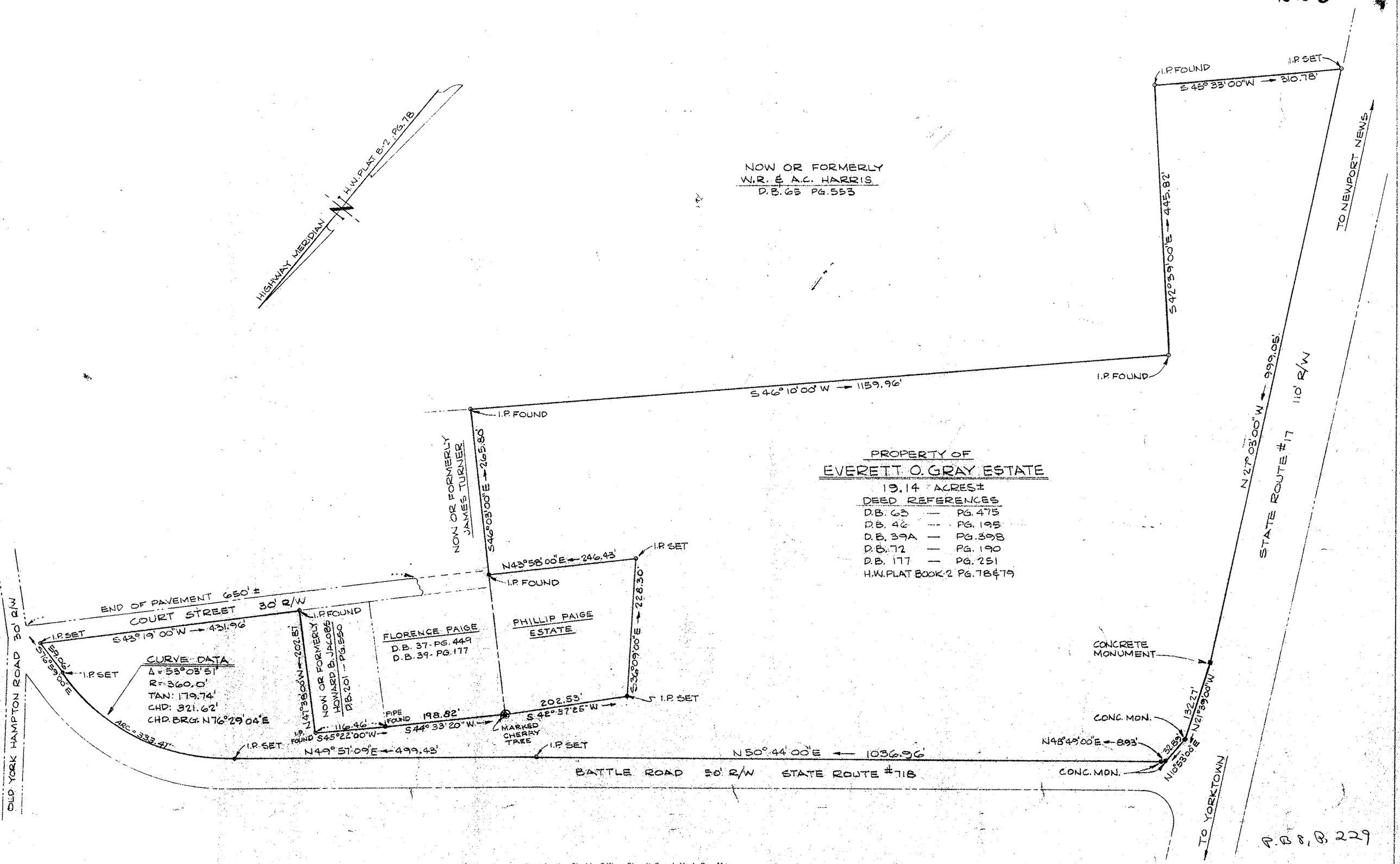

APPROVED
YORK COUNTY BOARD OF SUPERVISORS
BY William P. Larrew
PLAT APPROVING AGENT.
DATE 4-21-70
VARIATIONS APPROVED
DATE

Filed in the Clerk's Office, Circuit Court, York Co., Va.
the 21st day of April 1970
Teste:
MELVILLE I. BRYANT, Clerk
Catherine Bender D.C.

COMMONWEALTH OF VIRGINIA
S. J. GLASS
CERTIFICATE No. 537
CERTIFIED LAND SURVEYOR

PLAT SHOWING PROPERTY OF
EVERETT O. GRAY ESTATE
BEING LOCATED AT INTERSECTION OF
U.S. ROUTE #17 & BATTLE ROAD
NELSON DISTRICT, YORK COUNTY, VIRGINIA

SCALE 1" = 100' DECEMBER 10, 1969

S.J. GLASS AND ASSOCIATES
ENGINEERING SERVICES ------ HAMPTON, VIRGINIA