

NOW OR FORMERLY  
THEODORE JOHNSON

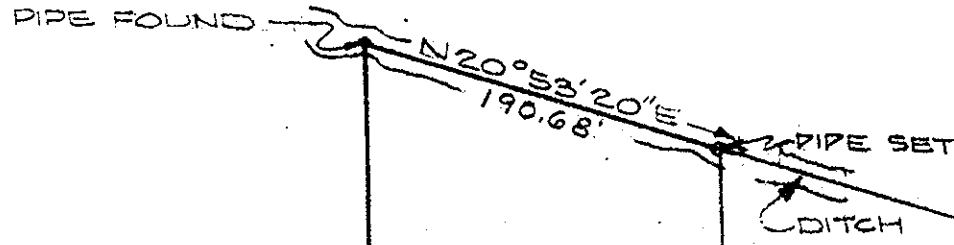

NOW OR FORMERLY  
JAMES WORMLEY

N 87° 07' 43\"/>

PROPERTY OF  
F. L. DAVIS  
D.B. 120 - PG. 173  
4.55 AC ±

PROPERTY OF  
N. V. COMBS  
D.B. 65 - PG. 318

S 87° 03' 01\"/>

N 89° 14' 53\"/>

PIPE SET

PIPE SET

PIPE SET

S 72° 40' W 80.75'

S 55° 28' W 132.00'

S 72° 40' W 80.75'

NOW OR FORMERLY  
PROPERTY OF  
BUTLER BANKS  
D.B. 61A - PG. 219

PROPERTY OF  
MARGARET BROWN  
D.B. 58 - PG. 63

PROPERTY OF  
SUSANNE PIERCE  
D.B. 58 - PG. 62

TO STATE  
ROUTE # 134

TO STATE  
ROUTE # 171

BIG BETHEL ROAD  
30' R/W

Plat Book No. 8 Page 233

Filed in the Clerk's Office, Circuit Court, York Co., Va.  
the 17th day of August 1970

Teste:  
MELVILLE J. BRYANT, Clerk  
Catherine Bender D.C.

NOTE:  
NO RECORDED OR OCCUPATIONAL EVIDENCE  
OF RIGHT-OF-WAY BETWEEN F.L. DAVIS PROPERTY  
AND BIG BETHEL ROAD HAS BEEN FOUND BY  
THIS SURVEYOR OTHER THAN ONE REFERENCE  
IN D.B. 78, PG. 347 (HOWARD TO PRESSON & BRANDT,  
DATED 3-3-53); HOWEVER, THIS WAS AFTER ALL  
ROAD FRONTAGE HAD BEEN SOLD AND WAS TO  
BUTLER BANKS ONLY.

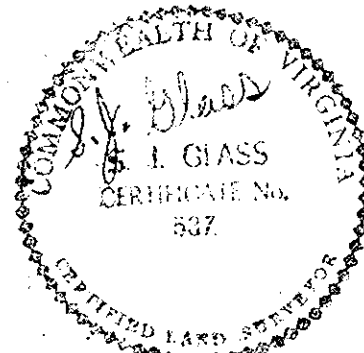

PLAT SHOWING PROPERTY OF F. L. DAVIS	
BEING LOCATED ON BIG BETHEL ROAD BETHEL DISTRICT, YORK COUNTY, VIRGINIA	
SCALE: 1"=100'	OCT 16, 1968
S. J. GLASS & ASSOCIATES ENGINEERING SERVICES HAMPTON, VIRGINIA	
PLAT No B-	FIELD WORK BY: J.P.