

COUNTY JAIL

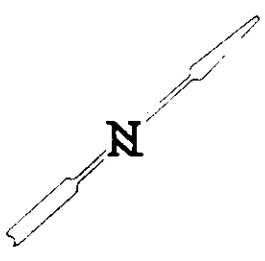

MAIN STREET

SOUTH WESTERLY PORTION OF LOT 28

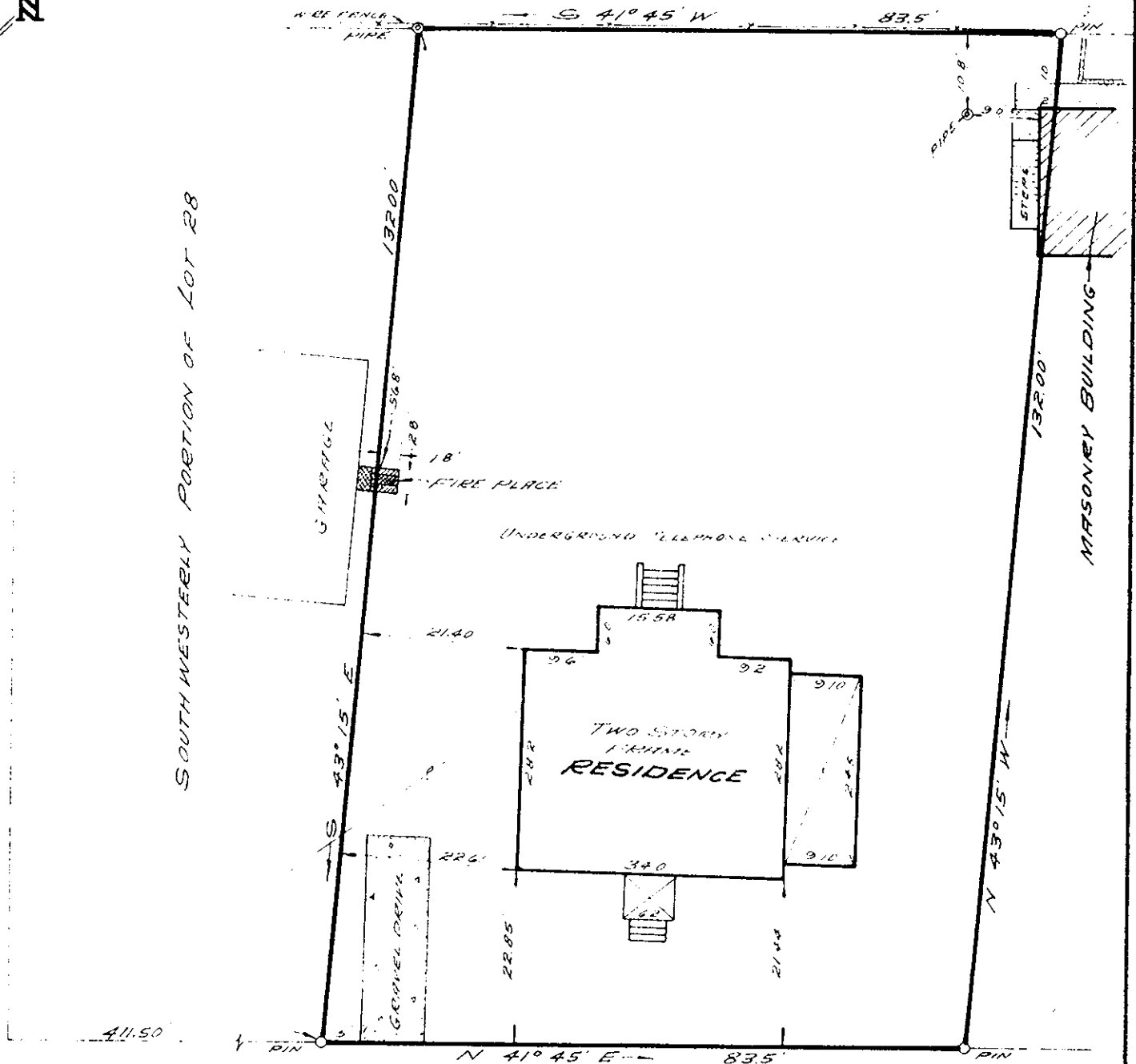

CHURCH STREET 33' R/W

Filed in the Clerk's Office, Circuit Court, York Co., Va.
the 20th day of July 1970

Plat Book No. 8 Page 243

Testa:

MELVILLE J. BRYANT, Clerk

M. J. Bryant Clerk
D. C.

O.B. 225, Q. 374

ADDRESS: #18 CHURCH STREET

THIS IS TO CERTIFY THAT ON July 17, 1970, WE SURVEYED THE PROPERTY SHOWN ON THIS PLAT AND THAT THE TITLE LINES AND THE WALLS OF THE BUILDINGS ARE AS SHOWN ON THE PLAT. THE BUILDINGS STAND STRICTLY WITHIN THE TITLE LINES AND THERE ARE NO ENCROACHMENTS OF OTHER BUILDINGS ON THE PROPERTY EXCEPT AS SHOWN.

REYNOLDS & MILLER
CERTIFIED LAND SURVEYORS

BY Carl L. Reynolds

PLAT OF THE PROPERTY OF:
JOHN P. SCOTTON

PLAT SHOWING
NORTHEASTERLY PORTION OF
LOT 28

Being property of C.H. CROCKETT conveyed to
GRACE CHURCH, YORK-HAMPTON PARISH,
YORKTOWN, VIRGINIA

REYNOLDS & MILLER: CERTIFIED LAND SURVEYORS
NEWPORT NEWS, VIRGINIA

SCALE: 1"=20'

DATE: July 17, 1970