

ROBERT BRUCE ROAD

BANNOCKBURN

SUBDIVISION

GLEN MORE DRIVE

38 39 40 41

20 19 7

Property of TOPPING

Property of E. H. TOPPING

Property of PAULS

Property of LANKFORD

PARCEL "A"
HIGH LAND = 12.5 ACRES
MARSH = 1.3 ACRES
TOTAL = 13.8 ACRES

PARCEL "B"
HIGH LAND = 0.9 ACRES
MARSH = 2.1 ACRES
TOTAL = 3.0 ACRES

Other property of PIERCE

Property of WILSON

LITTLE FLORIDA ROAD

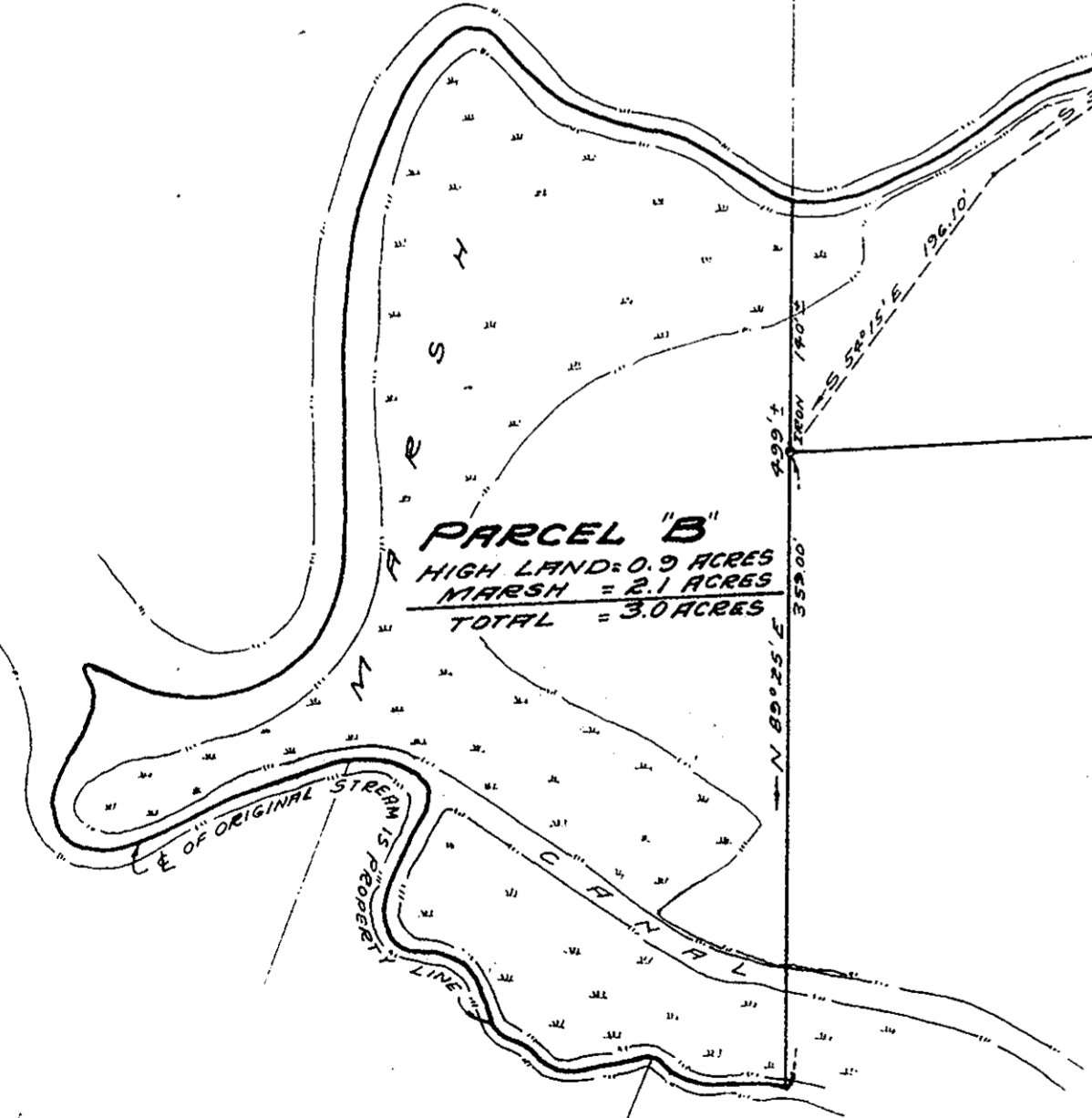

Property of FOREST

Property of DIXON

Property of TOPPING

PLAT OF PART OF THE PROPERTY OF
J.W. and NEVA B. PIERCE

CONTAINING

PARCEL "A" = 13.8 ACRES
PARCEL "B" = 3.0 ACRES
TOTAL AREA = 16.8 ACRES

TOWN OF POQUOSON
YORK COUNTY, VIRGINIA

Filed in the Clerk's Office, Circuit Court, York Co., Va.
the 16th day of Feb 19 71

Scale: 1" = 100'

Date: JANUARY 25, 1971

Teste:
MELVILLE I. GRYANT, Clerk
Edith E. Ellert D.C.
W.B.# 2319

Carl R. Reynolds
REYNOLDS & MILLER
Certified Land Surveyors
NEWPORT NEWS, VA.