

POQUOSON SHORES" 299

SECTION 8

JOHN W. LAWSON: CERTIFIED LAND SURVEYOR, N.H.V.A.

SCALE: 1" = 100'

Nov. 4, 1971

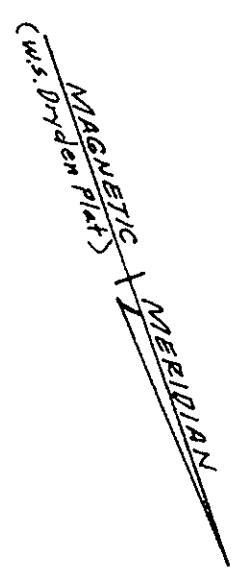
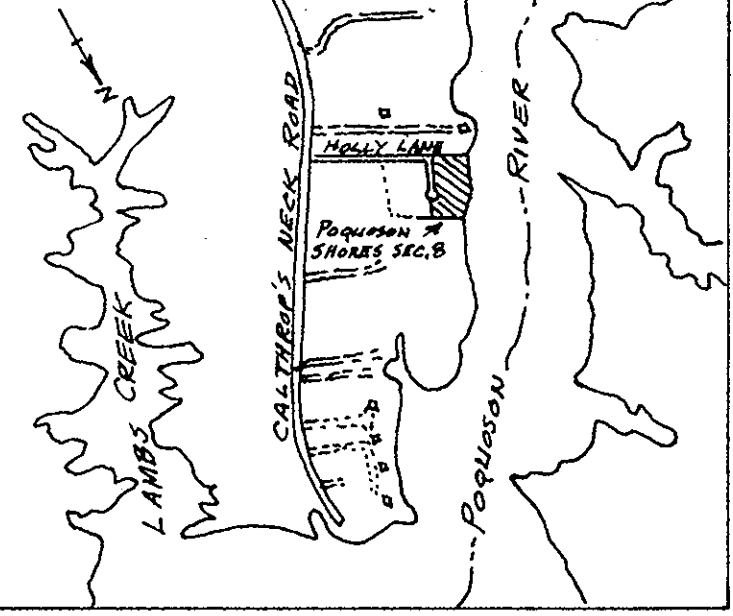

This is to certify that the land embraced in this subdivision is in the name of Poquoson Shores Corporation, and was acquired by the following deeds: (1) Nannie Dryden, widow, to Poquoson Shores Corporation by deed dated Oct. 12, 1966, and recorded Dec. 5, 1966 in D.B. 215 Pg. 727, and Dec. 5, 1966 in D.B. 200 Pg. 477, (2) Nannie Dryden, widow, to Poquoson Shores Corporation by deed dated Dec. 3, 1968, and recorded Dec. 5, 1968, in D.B. 215 Pg. 733, (3) Irving W., Jr. and Levelia Ann Dryden to Poquoson Shores Corporation by deed dated Nov. 25, 1968, and recorded Dec. 5, 1968 in D.B. 215 Pg. 731. All deeds duly recorded in the Clerk's Office of the Circuit Court for York County, Va.

This plat of Subdivision is with the free consent and in accordance with the desires and wishes of the undersigned Owners and Proprietors: Poquoson Shores Corporation
James C. Moore President
John L. [unclear] Secretary

STATE OF VIRGINIA
Stanley D. [unclear], a Notary Public, do hereby certify that the persons whose names are signed to the foregoing writing have acknowledged the same before me in my City and State aforesaid. Given under my hand this 18th day of Nov. 1971. My Commission expires Jan. 6, 1974. *Stanley D. [unclear]* Notary Public

Virginia: York County, to wit
 In the Clerk's Office of the Circuit Court for York County, this 19th day of Nov. 1971, this map was presented and admitted to record as the law directs.
 Testee: *[Signature]* Clerk:
 PLAT Book 8...Pg. 299

SURVEYOR'S CERTIFICATE
 To the best of my knowledge and belief, all of the requirements as set forth in the Ordinance for approval of plats of subdivision for recordation in the County of York, have been complied with.
 John W. Lawson: Certified Land Surveyor *[Signature]*

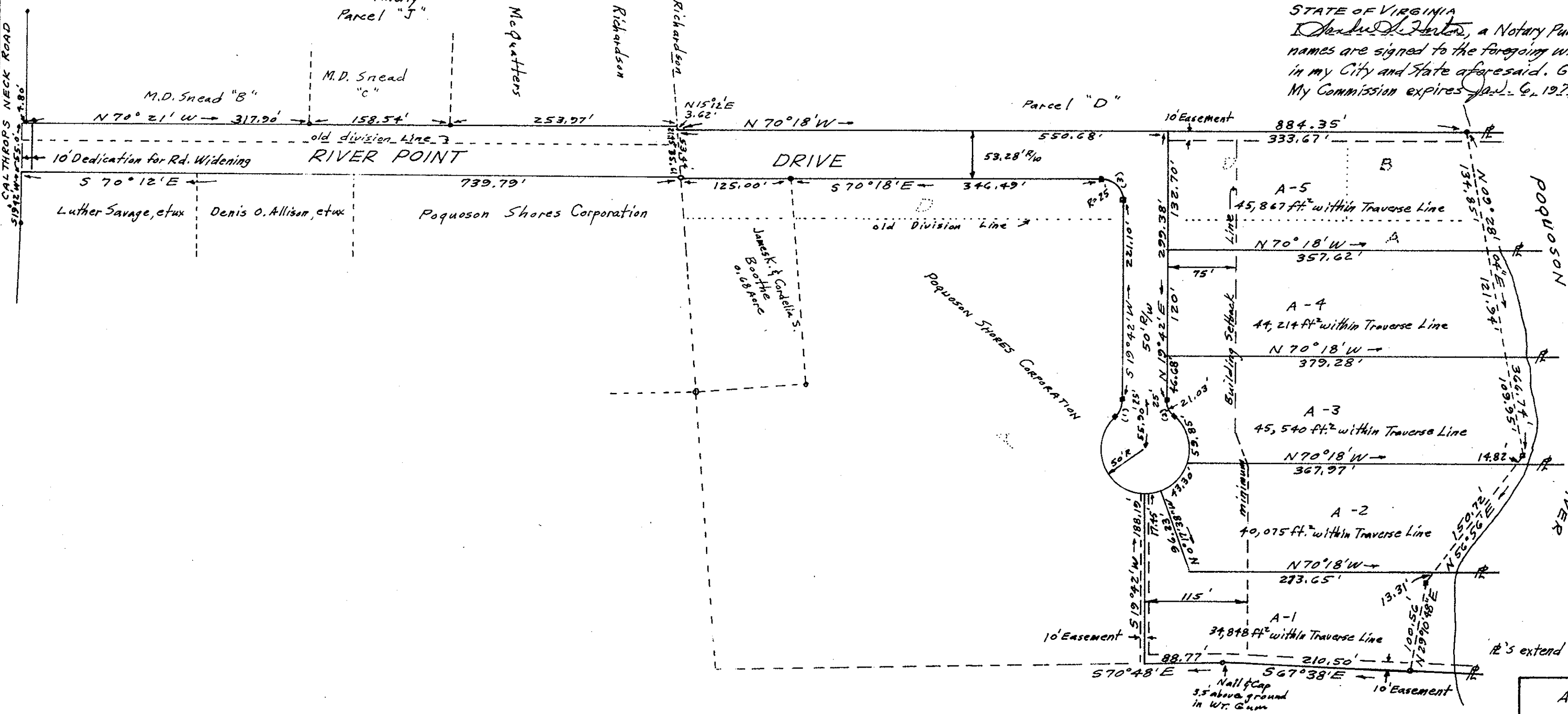

CURVE DATA						
No	R	TAN	Δ	CH.	ARC	CHORD BEARING
1	25'	11.18'	48°11'23"	20.41'	21.03'	S 43°47'41" W
2	25'	11.18'	48°11'23"	20.41'	21.03'	N 04°23'41" W
3	25'	25'	90°00'	35.35'	39.27'	N 25°18' W

APPROVED FOR YORK COUNTY

William [unclear] - 11-10-71
 DATE: