

PROPERTY OF U.S. GOVERNMENT

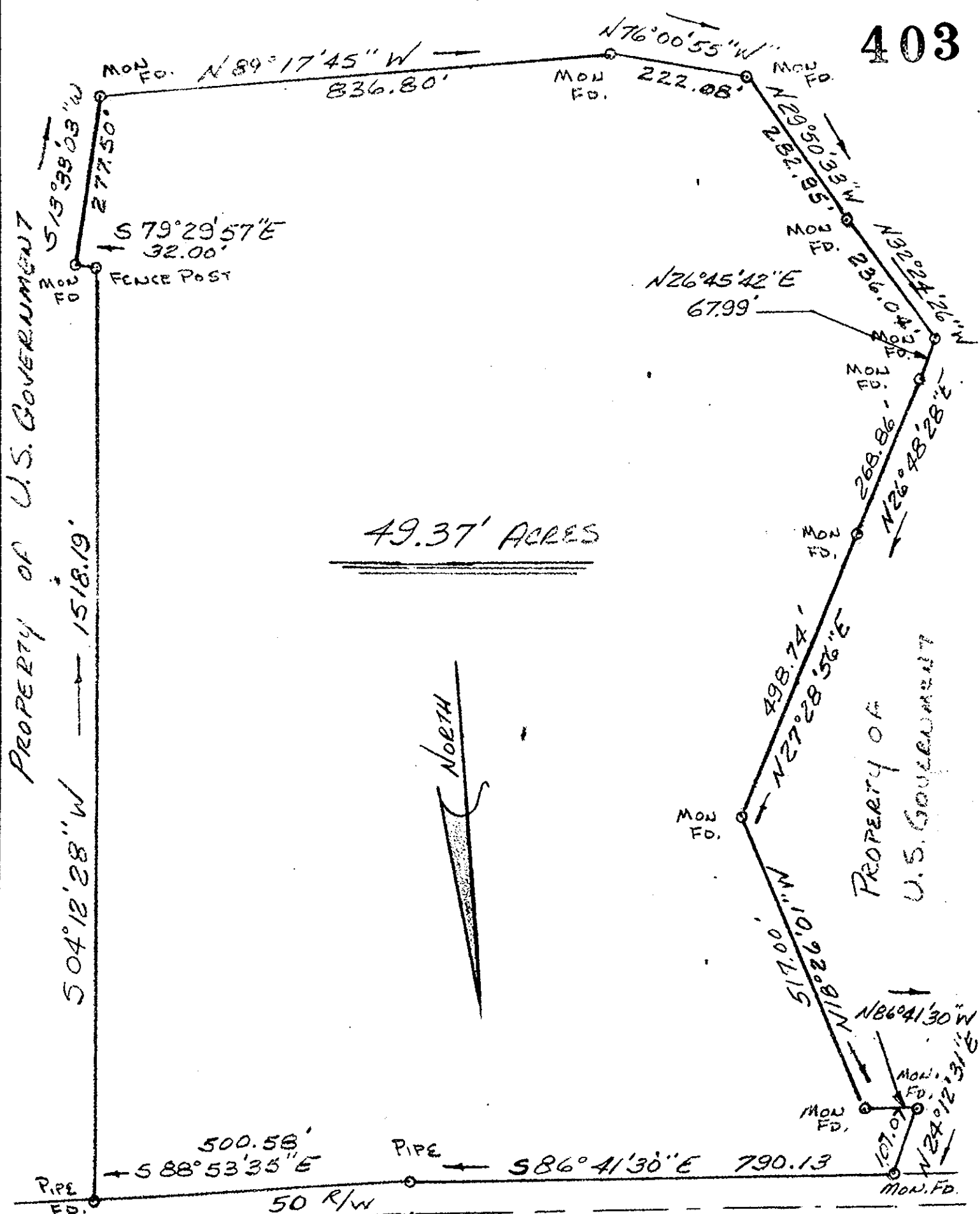

49.37' ACRES

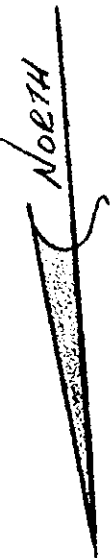

TO BETHEL ROAD

Filed in the Clerk's Office, Circuit Court, York Co., Va. the 30 day of May 1973

Tests:

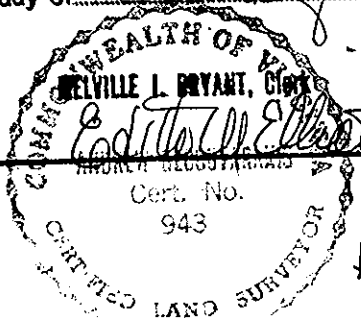

DB254-75

Andrew Bryant

PLAT OF THE PROPERTY OF  
 MICHAEL CHIKADO  
 SITUATED IN BETHEL DISTRICT  
 NEAR BETHEL ROAD  
 YORK COUNTY, VIRGINIA

BECOUVARAKIS AND SAVAGE  
 SURVEYORS AND PLANNERS  
 1900 EAST PEMBROKE AVE.  
 HAMPTON, VIRGINIA  
 SCALE: 1" = 200' DATE: DEC. 4, 1972