

REF: SURVEYS BY  
(1972) V.D. MEMANUS JR.  
(1960) B.V. MROCK

N. CR. E.  
DRIFFT

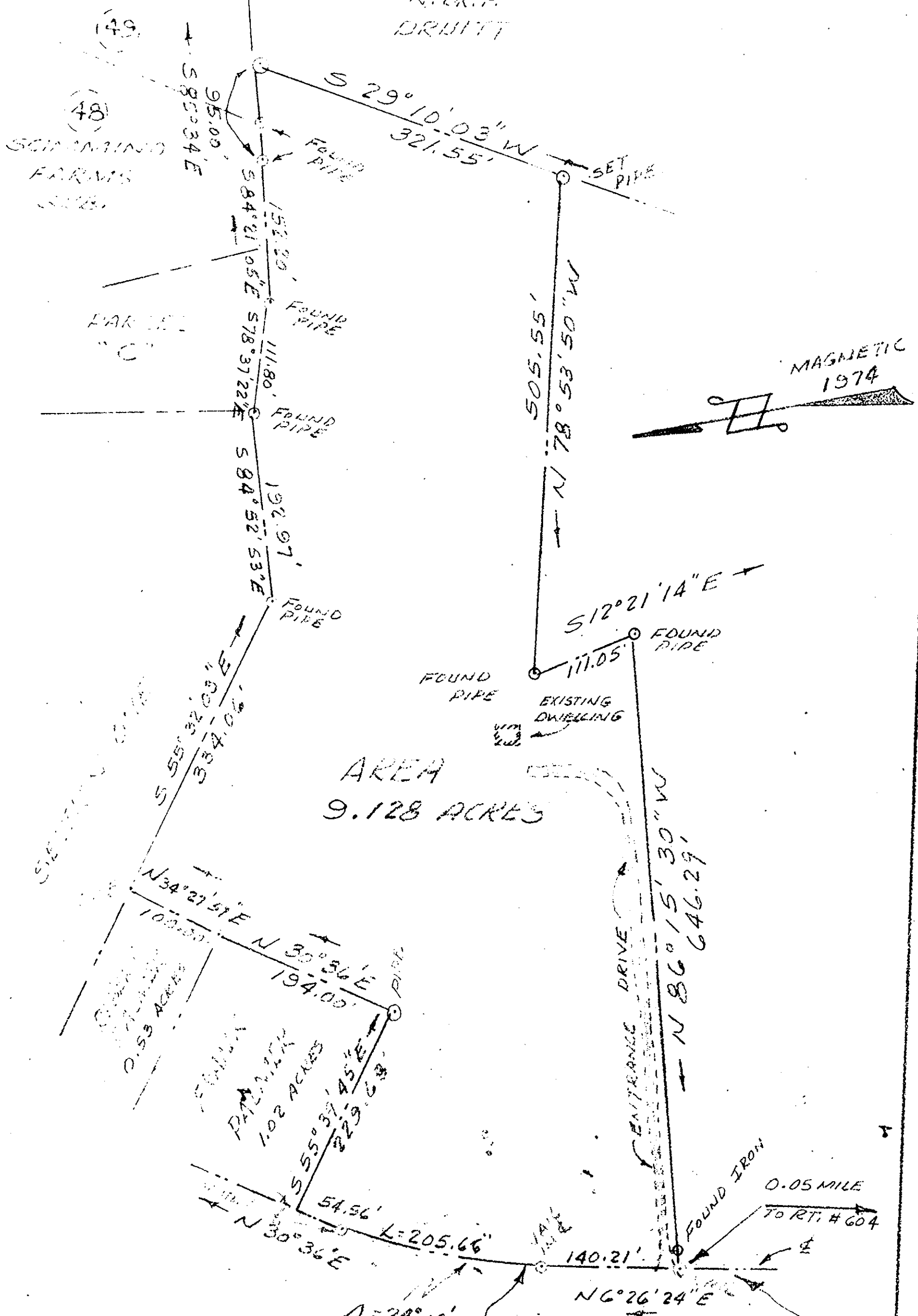

$\Delta = 24^{\circ} 09' 36''$   
 $R = 487.73'$   
 $T = 104.38'$   
 $L = 205.66'$   
 $CH = 204.14'$

VA. STATE  
ROUTE 646 15 R

Filed in the Clerk's Office, Circuit Court, York Co., Va.  
the 15 day of Jan 1974

Teste:  
Melville J. Bryant, Clerk  
*[Signature]* D.C.

DB# 262, p. 720  
*[Signature]*  
R.A. PYLE, VA. REG. 00528  
CERTIFIED LAND SURVEYOR  
WILLIAMSBURG VIRGINIA

SURVEY OF  
 A PARCEL OF LAND  
 STANDING IN THE NAME OF  
**FRANK PALMER**  
 BRUTON DISTRICT  
 YORK COUNTY VIRGINIA  
 SCALE 1" = 100' JAN. 6, 1974