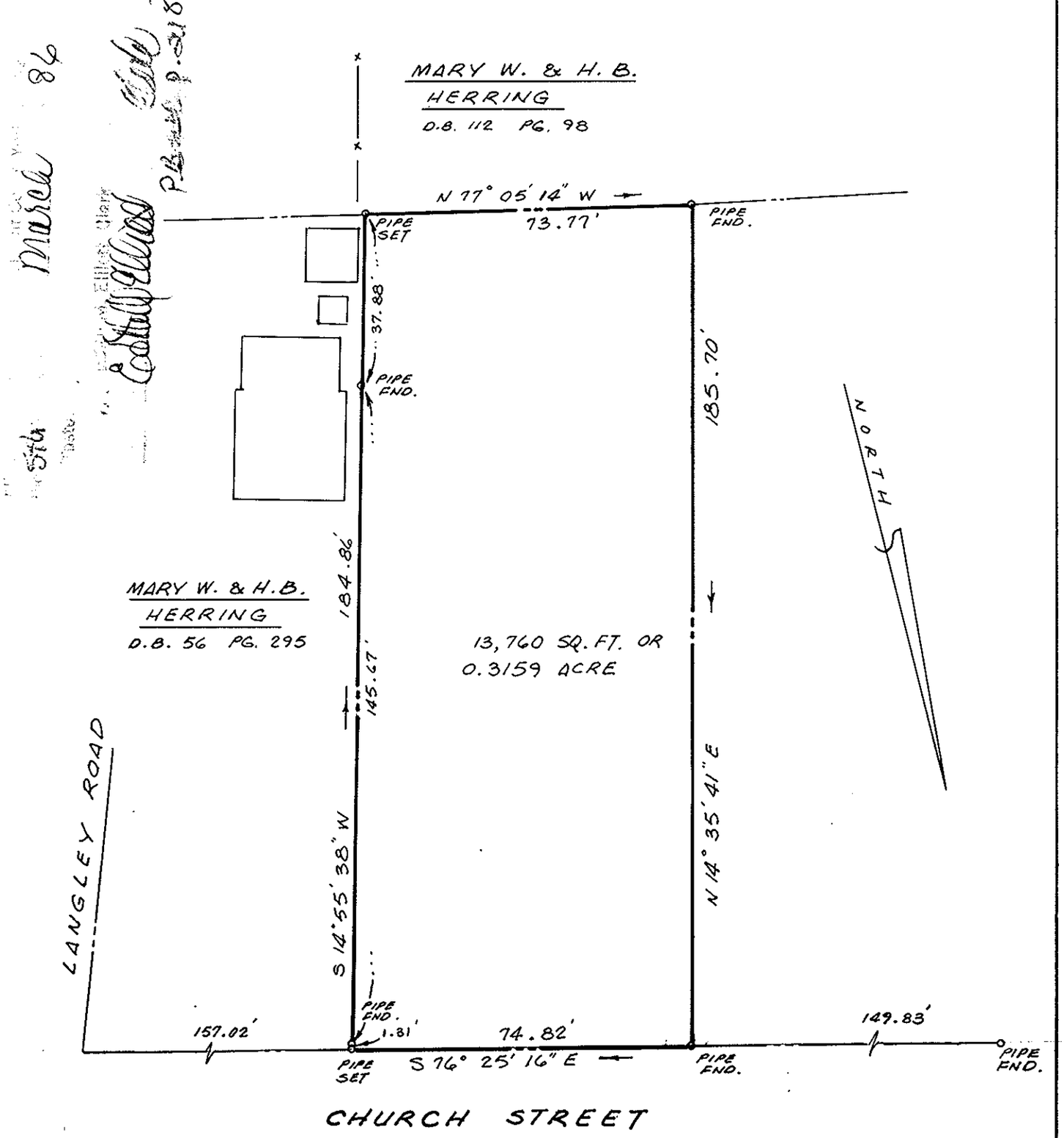

TAX MAP 30, PARCEL 69

REFERENCE:
D.B. 56 PG. 295
(ALTON M. WHITE)

CITY OF POQUOSON
APPROVED
DATE 4/11/85
CITY MANAGER

COMMONWEALTH OF VIRGINIA
ROLAND D. BAIRD
(LICENSE) No.
1227 & 210
LAND SURVEYOR

PLAT OF THE PROPERTY OF
BETTIE F. WHITE

0.3159 ACRE
LOCATED ON CHURCH STREET
CITY OF POQUOSON, VA.

JOHNSON · BAIRD & ASSOCIATES
CIVIL ENGINEER AND LAND SURVEYORS
YORK COUNTY, VIRGINIA

SCALE: 1" = 30' F.B. 84 E, PG. 22
DATE: JAN. 3, 1985 J.N. 84 - 152