SHEET 2 OF 5

PLAT OF

WILLIAMSBURG COMMONS CONDOMINIUMS

FOR

WILLIAMSBURG COMMONS, INC.,
A VIRGINIA CORPORATION

BRUTON DISTRICT COUNTY OF YORK, VIRGINIA

SCALE: 1" = 20' JANUARY 15, 1988

0 20 40 80 120 160 FEET

GRAPHIC SCALE

THE SIRINE GROUP, LTD.
SURVEYORS • ENGINEERS • PLANNERS
P.O. BOX 450, ROUTE 17
WHITE MARSH, VIRGINIA
23183

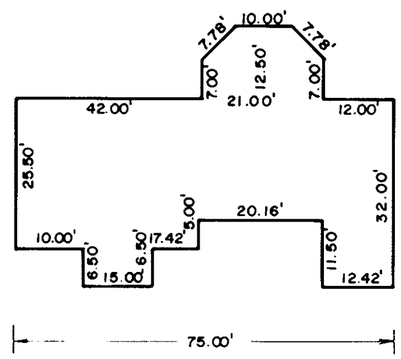

RECREATION BUILDING

N.T.S.

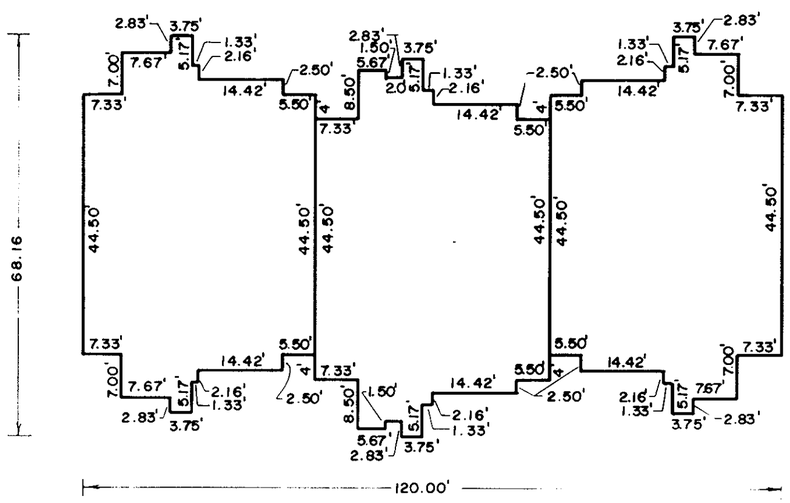

BUILDING I

Plat Book No. 10 Page 511

Filed in the Clerk's Office, Circuit Court, York Co., Va.
the 19th day of April 1988

Teste:

Edith M. Elliott, Clerk

Carol D. Rosselmire D.C.

1:44 P.M.