



BOUNDARY LINE ADJUSTMENT  
BETWEEN THE PROPERTIES OF  
**THURMAN OWENS & LOUISE K. OWENS**  
AND  
**BETHEL LAND COMPANY**

COUNTY OF YORK, VIRGINIA  
SCALE: 1" = 100' DATE: 16 JANUARY 90

**DAVIS & ASSOCIATES**  
SURVEYORS PLANNERS  
4033 GEO. WASH. MEM. HYW.  
GRAFTON, VIRGINIA 23692

-SYMBOLS-

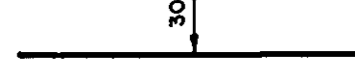
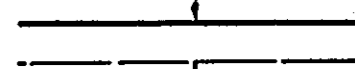
-  DENOTES IRON PIPE SET
-  DENOTES IRON PIPE FOUND
-  MINIMUM BUILDING SET-BACK LINE SHOWN THUS
-  DRAINAGE & UTILITIES EASEMENT HEREBY DEDICATED TO THE COUNTY OF YORK.

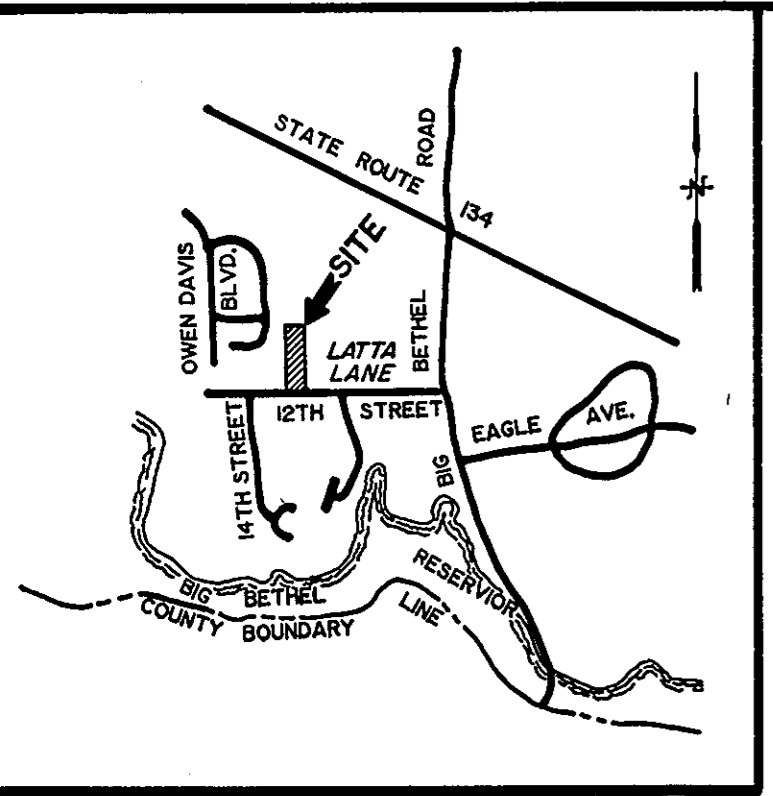

VICINITY MAP  
SCALE: 1" = 2,000'

THE BOUNDARY LINE ADJUSTMENT IS WITH THE FREE CONSENT AND IN ACCORDANCE WITH THE DESIRES OF THE UNDERSIGNED OWNERS AND PROPRIETORS.

*Thurman Owens & Louise Owens* 3-29-90  
THURMAN OWENS & LOUISE K. OWENS DATE

*John W. Worley* 3-29-90  
BETHEL LAND COMPANY, A VIRGINIA CORPORATION DATE  
JOHN W. WORLEY-PRESIDENT

STATE OF VIRGINIA, TO WIT:  
I, *Mary S. Insley*, A NOTARY PUBLIC  
IN AND FOR THE COUNTY OF YORK DO  
HEREBY CERTIFY THAT THE ABOVE NAMED  
PERSONS WHOSE NAMES ARE SIGNED TO THE  
FOREGOING WRITING HAVE ACKNOWLEDGED  
THE SAME BEFORE ME IN MY OFFICE  
AND STATE AFORESAID, GIVEN UNDER MY  
HAND THIS 27 DAY OF March, 1990.

*Mary S. Insley*  
NOTARY PUBLIC

MY COMMISSION EXPIRES January 27, 1992

TO THE BEST OF MY KNOWLEDGE AND BELIEF, ALL THE REQUIREMENTS AS SET FORTH IN THE SUBDIVISION ORDINANCE OF THE COUNTY OF YORK, VIRGINIA HAVE BEEN COMPLIED WITH, INCLUDING A CLOSURE OF NOT LESS THAN 1/10,000. I CERTIFY THAT MONUMENTS AS SHOWN ON THE PLAT WILL BE SET ON OR BEFORE APRIL 30, 1990.

*Donald W. Davis*  
DONALD W. DAVIS



NOTE: THE LAND HEREBY CONVEYED OR EXCHANGED SHALL NOT FOR ANY PURPOSE BE OR BECOME A SEPARATE OR INDEPENDENT LOT, TRACT OR PARCEL BUT FOR ALL PURPOSES SHALL BECOME AND BE CONSIDERED A PART OF THE ADJACENT LOT, TRACT OR PARCEL ALREADY OWNED BY BETHEL LAND COMPANY AT THE TIME OF THIS CONVEYANCE OR EXCHANGE.

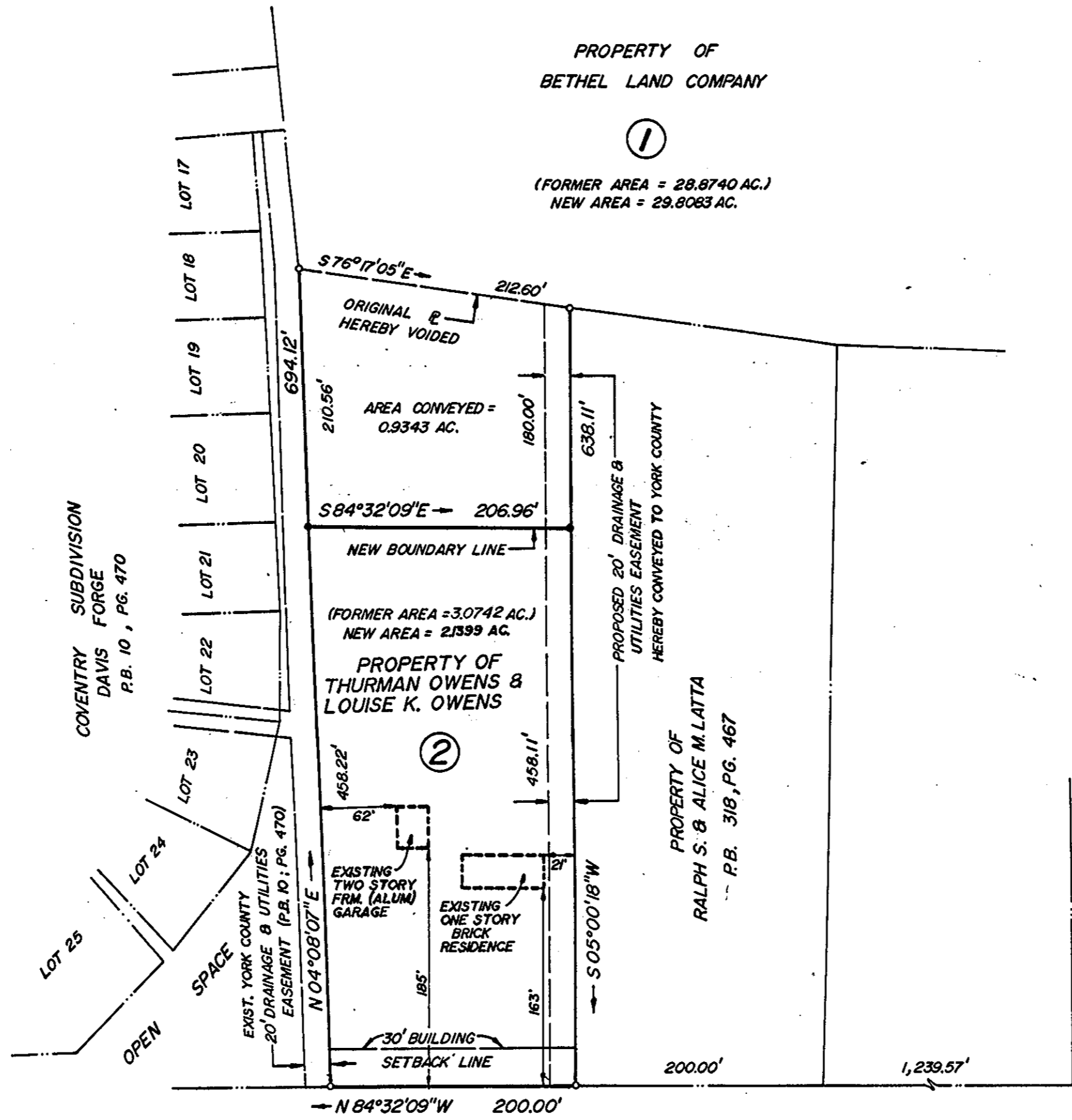

**LATTA LANE (50'R/W) (PRIVATE STREET)**  
(12 TH STREET)

BIG BETHEL ROAD - ROUTE 600

**APPROVED**  
YORK COUNTY BOARD OF SUPERVISORS

BY: *J. Mark Carter*  
PLAT APPROVING AGENT

DATE: April 6, 1990

STATE OF VIRGINIA  
COUNTY OF YORK  
IN THE CLERKS OFFICE OF THE CIRCUIT  
COURT FOR THE COUNTY OF YORK THE 11<sup>th</sup>  
DAY OF April, 1990 THIS MAP WAS PRE-  
SENTED AND ADMITTED TO RECORD AS THE  
LAW DIRECTS IN PLAT BOOK 11, PAGE 194

TESTE: *Nancy S. Kane*  
CLERK

BY: *Carol D. ...*  
3:13 PM