

SUBDIVISION PLAT OF
THE WOODS OF TABB
SECTION THREE

OF THE PROPERTY OF
CARYS CHAPEL LIMITED PARTNERSHIP

COUNTY OF YORK, VIRGINIA
SCALE: 1" = 100' DATE: 17 NOVEMBER 1992



SHEET 2 OF 2

DAVIS & ASSOCIATES
LAND SURVEYORS - PLANNERS
4033 GEORGE WASHINGTON
MEMORIAL HIGHWAY
YORKTOWN VIRGINIA, 23892
(804) 898-9414

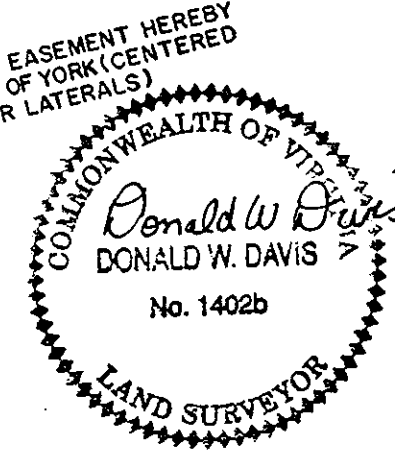

— SYMBOLS —

- DENOTES MINIMUM BUILDING SETBACK LINE
- DENOTES IRON PIPE FOUND
- DENOTES PROPOSED DRAINAGE & UTILITY EASEMENT HEREBY CONVEYED TO THE COUNTY OF YORK
- DENOTES CONCRETE MONUMENTS FOUND
- DENOTES CONCRETE MONUMENT TO BE SET
- DENOTES IRON PIPE SET AT ALL PROPERTY LINE JUNCTURES
- DENOTES DRAINAGE EASEMENT HEREBY DEDICATED TO THE VIRGINIA DEPARTMENT OF TRANSPORTATION (VDOT)

APPROVED
YORK COUNTY BOARD OF SUPERVISORS

BY: James Carter
PLAT APPROVING AGENT
DATE: APRIL 5, 1993

STATE OF VIRGINIA
COUNTY OF YORK
IN THE CLERK'S OFFICE OF THE CIRCUIT COURT,
FOR THE COUNTY OF YORK THIS 22 DAY OF April
1993 THIS MAP WAS PRESENTED AND ADMITTED
TO RECORD AS THE LAW DIRECTS IN PLAT
BOOK 11, PAGE 595.

TESTE: NANCY B. KANE, CLERK
BY: Richard R. Mause

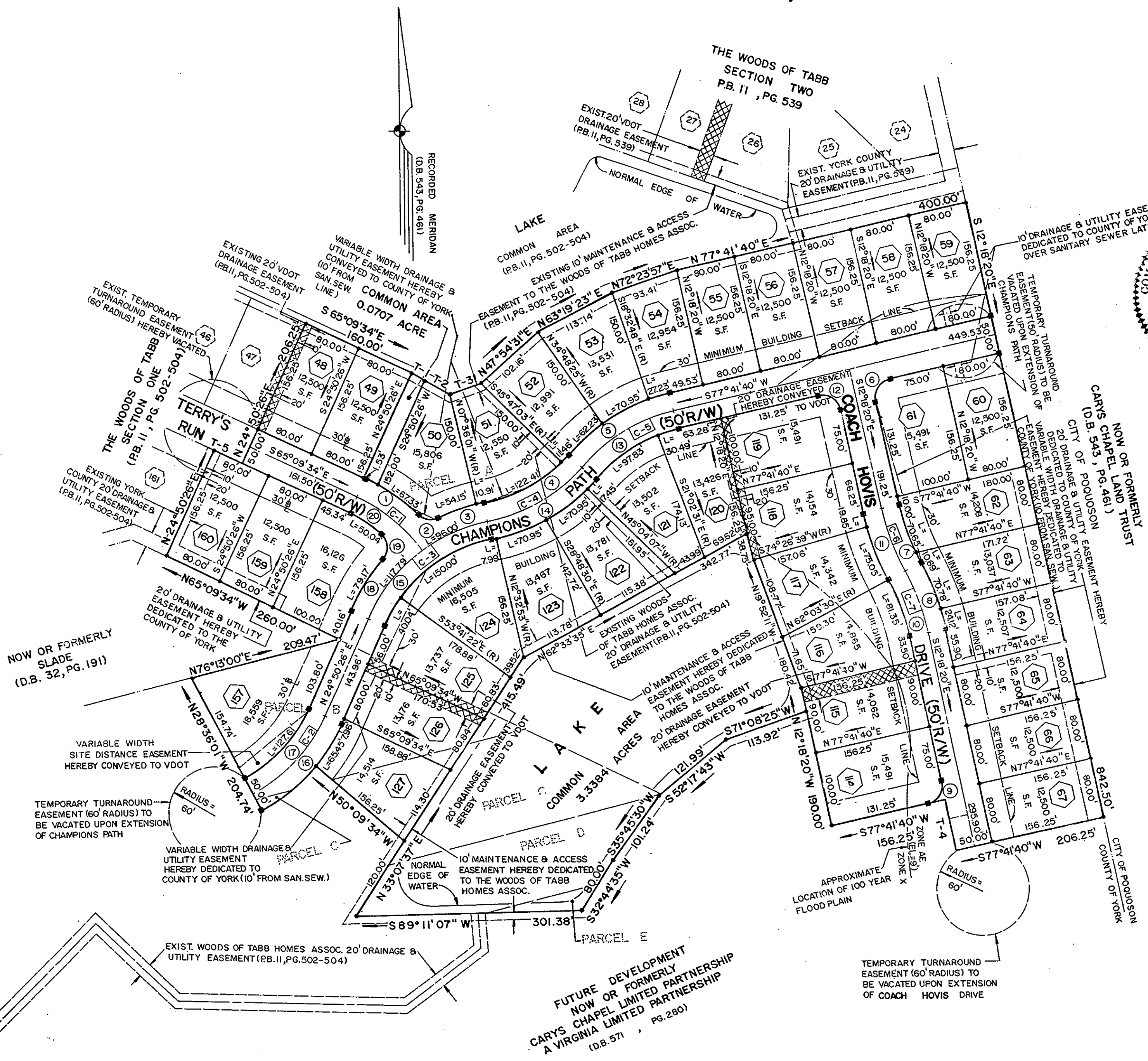

FUTURE DEVELOPMENT
NOW OR FORMERLY
CARYS CHAPEL LIMITED PARTNERSHIP
A VIRGINIA LIMITED PARTNERSHIP
(D.B. 571, PG. 280)

APPROXIMATE
LOCATION OF 100 YEAR
FLOOD PLAIN

TEMPORARY TURNAROUND
EASEMENT (60' RADIUS)
TO BE VACATED UPON EXTENSION
OF COACH HOVIS DRIVE