

SUBDIVISION PLAT OF  
**THE WOODS OF TABB**  
 SECTION FOUR  
 COUNTY OF YORK, VIRGINIA  
 DATE: 1 APRIL 1993

**DAVIS & ASSOCIATES**  
 SURVEYORS - PLANNERS  
 4033 GEORGE WASHINGTON  
 MEMORIAL HIGHWAY  
 YORKTOWN, VIRGINIA 23692

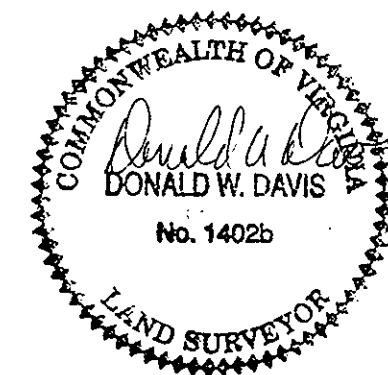

SCALE: 1" = 100'

0 50 100 200

GRAPHIC SCALE

SHEET 2 OF 2

—SYMBOLS—

- DENOTES MINIMUM BUILDING SETBACK LINE
- DENOTES DRAINAGE & UTILITY EASEMENT HEREBY CONVEYED TO YORK COUNTY
- DENOTES DRAINAGE EASEMENT HEREBY CONVEYED TO VIRGINIA DEPARTMENT OF TRANSPORTATION (V.D.O.T.)
- DENOTES IRON PIPE FOUND
- DENOTES IRON PIPES TO BE SET AT ALL PROPERTY LINE JUNCTURES
- DENOTES CONCRETE MONUMENTS FOUND
- DENOTES CONCRETE MONUMENTS TO BE SET

APPROVED

YORK COUNTY BOARD OF SUPERVISORS

BY: Mark Carter  
PLAT APPROVING AGENT

DATE: September 28, 1993

STATE OF VIRGINIA  
 COUNTY OF YORK  
 IN THE CLERK'S OFFICE OF THE CIRCUIT  
 COURT FOR THE COUNTY OF YORK THE 29  
 DAY OF September 1993, THIS MAP WAS  
 PRESENTED AND ADMITTED TO RECORD AS  
 THE LAW DIRECTS IN PLAT BOOK 11,  
 PAGE 1609.

TESTE: Wendy B. Kane, CLERK

BY: Rachael R. Rouse

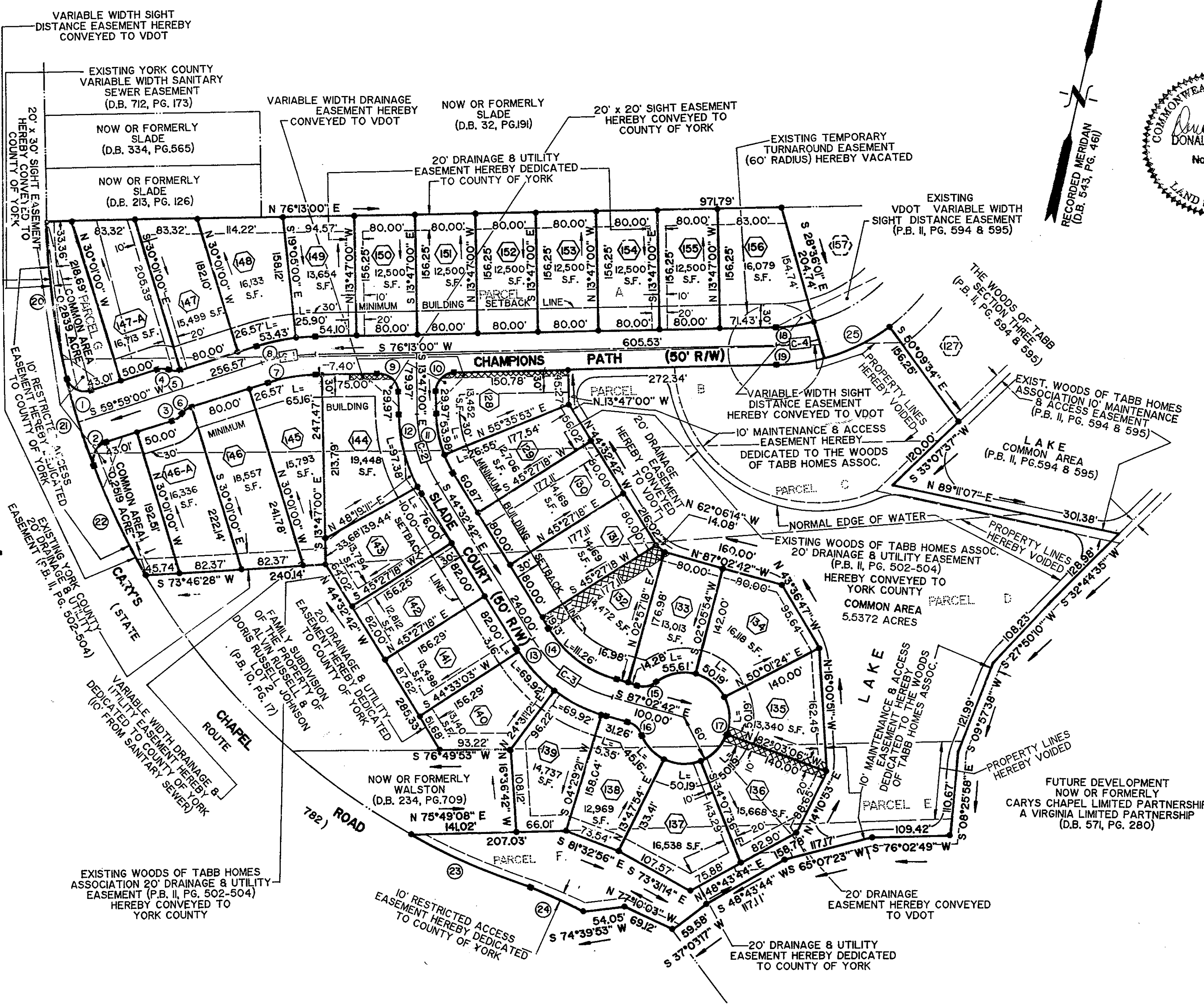

LOT AREA	: 10.2803 ACRES
R/W AREA	: 2.1184 ACRES
COMMON AREA	: 6.0730 ACRES
TOTAL SUBDIVIDED AREA	: 18.4717 ACRES