

PLAT OF SUBDIVISION
THE VILLAGES OF KILN CREEK
CORPORATE CENTER 8

COUNTY OF YORK, VIRGINIA
DATE: NOV.10, 1993 SHEET 1 OF 1 SCALE: 1" = 100'

SRA SLEDD, RUNEY & ASSOCIATES, P.C.
ENGINEERS PLANNERS SURVEYORS
11832 ROCK LANDING DRIVE, SUITE 203
NEWPORT NEWS, VIRGINIA 23606
(804) 873-3386

THE PLATTING OF THE LAND HEREON SHOWN IS WITH THE FREE CONSENT AND IN ACCORDANCE WITH THE DESIRE OF THE UNDERSIGNED TRUSTEES, CRESTAR BANK (D.B.721, PG.42 5/7/93) CONSENTED TO:

CHARLES E. HALL, III, TRUSTEE DATE
Stephen A. Eisenberger 12/1/93
STEPHEN A. EISENBERGER, TRUSTEE DATE
(EITHER OF WHOM MAY ACT)

I, LINDA S. ROBESY, A NOTARY PUBLIC IN AND FOR THE CITY OF NEWPORT NEWS, VIRGINIA, DO HEREBY CERTIFY THAT THE ABOVE NAMED PERSON WHOSE NAME IS SIGNED TO THE FOREGOING WRITING HAS ACKNOWLEDGED THE SAME BEFORE ME IN MY CITY AND STATE AFORESAID. GIVEN UNDER MY HAND THIS 1ST DAY OF December, 1993.
Linda S. Robesy
NOTARY PUBLIC
MY COMMISSION EXPIRES 9/30/95

APPROVED:
YORK COUNTY BOARD OF SUPERVISORS
BY: *James Cat*
PLAT APPROVING AGENT
DATE: December 1, 1993

STATE OF VIRGINIA
COUNTY OF YORK
IN THE CLERK'S OFFICE OF THE CIRCUIT COURT FOR THE COUNTY OF YORK, THE 1ST DAY OF December, 1993. THIS MAP WAS PRESENTED AND ADMITTED TO RECORD AS THE LAW DIRECTS IN PLAT BOOK 11, PAGE 684.
TESTE: *Nancy B. Kane, Clerk*
CLERK
BY: *R. W. Sledge, Inc.*

- NOTES:
1. NONE OF THE AREA CONTAINED IN THIS SUBDIVISION IS WITHIN A RESOURCE PROTECTION AREA OR RESOURCE MANAGEMENT AREA.
2. YORK COUNTY PRIMARY GEODETIC CONTROL NETWORK MONUMENT NO.120 IS LOCATED AT THE INTERSECTION OF STATE ROUTES 17 & 171. X=12078735.772 Y=3572959.931
3. PROPERTY IS PORTION OF ASSESSOR'S PARCEL NO. 36-1.

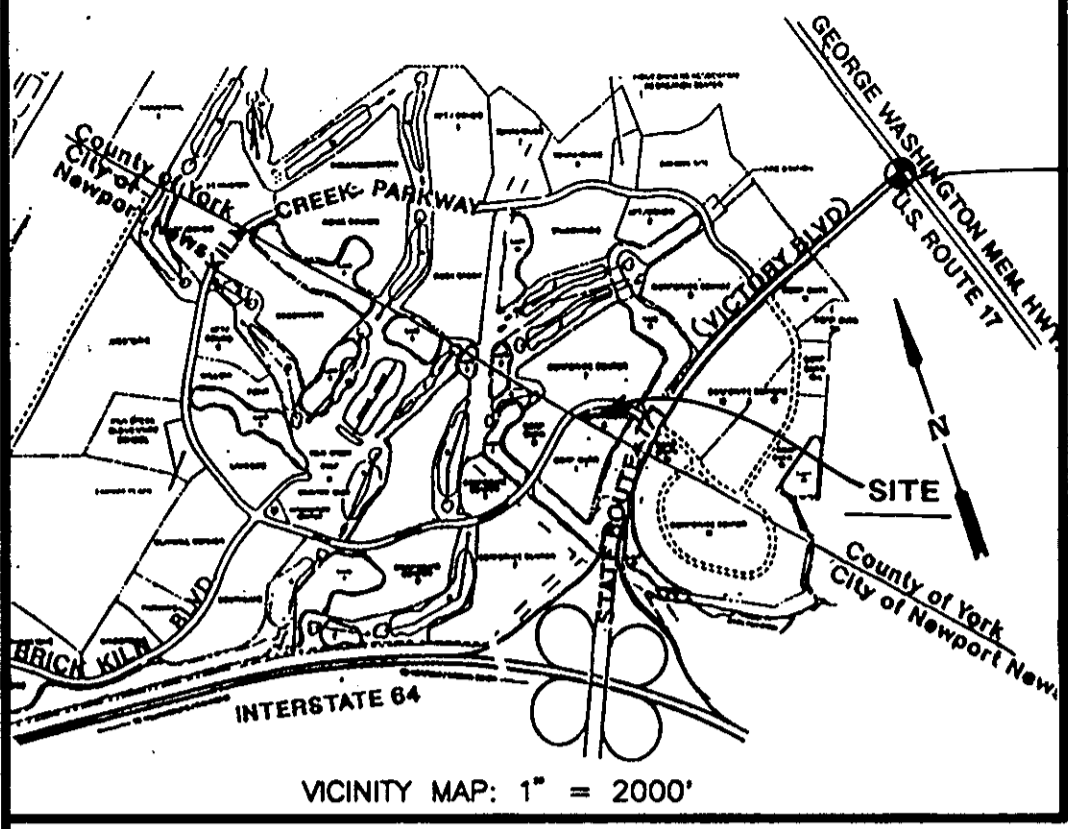

THE PLATTING OF THE LAND HEREON SHOWN IS WITH THE FREE CONSENT AND IN ACCORDANCE WITH THE DESIRES OF THE UNDERSIGNED OWNERS AND PROPRIETORS.

D & B VENTURE, L.C., A VIRGINIA LIMITED LIABILITY COMPANY
BY: R & M KILN CREEK, L.C., A VIRGINIA LIMITED LIABILITY COMPANY
BY: *Marilyn S. DeLuca* 11/30/93
MARILYN S. DELUCA MANAGER DATE

I, LINDA S. ROBESY, A NOTARY PUBLIC IN AND FOR THE CITY OF NEWPORT NEWS, VIRGINIA, DO HEREBY CERTIFY THAT THE ABOVE NAMED PERSON WHOSE NAME IS SIGNED TO THE FOREGOING WRITING HAS ACKNOWLEDGED THE SAME BEFORE ME IN MY CITY AND STATE AFORESAID. GIVEN UNDER MY HAND THIS 30TH DAY OF November, 1993.

Linda S. Robesy
NOTARY PUBLIC
MY COMMISSION EXPIRES 9/30/95

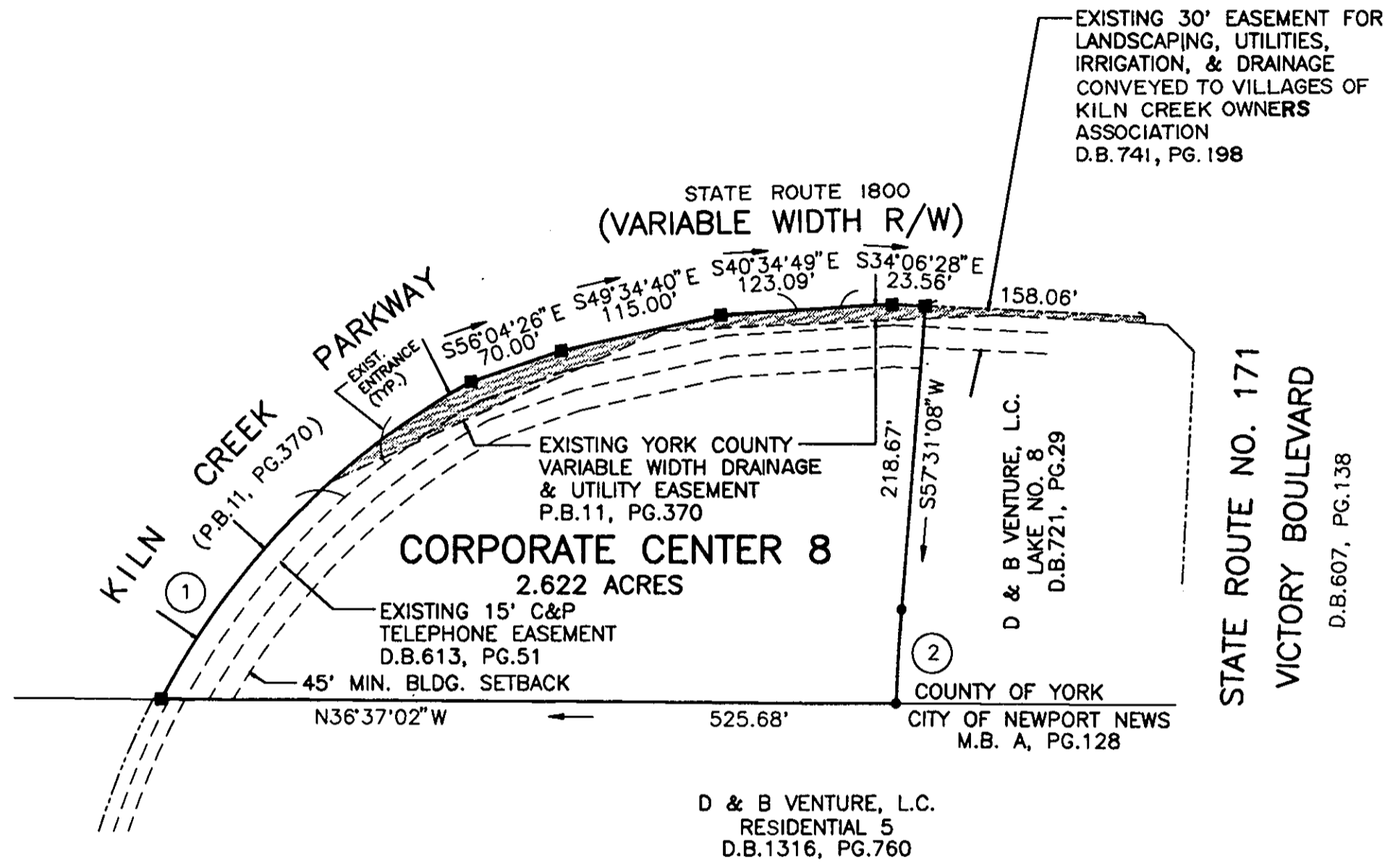

TO THE BEST OF MY KNOWLEDGE AND BELIEF, ALL THE REQUIREMENTS AS SET FORTH IN THE ORDINANCE FOR APPROVING PLATS OF SUBDIVISION IN THE COUNTY OF YORK, VIRGINIA HAVE BEEN COMPLIED WITH, INCLUDING A CLOSURE OF NOT LESS THAN 1' /20,000'. THIS IS TO CERTIFY THAT THE LAND EMBRACED IN THIS SUBDIVISION IS IN THE NAME OF D & B VENTURE, L.C., A VIRGINIA LIMITED LIABILITY COMPANY, AND WAS ACQUIRED FROM KILN CREEK JOINT VENTURE, A VIRGINIA GENERAL PARTNERSHIP, BY DEED DATED 7 MAY, 1993, AND DULY RECORDED IN THE CLERK'S OFFICE OF THE CIRCUIT COURT OF THE COUNTY OF YORK, VIRGINIA, IN DEED BOOK 721, PG.29. I CERTIFY THAT MONUMENTS AND IRON PIPES AS SHOWN ON THIS PLAT WILL BE SET ON OR BEFORE NOVEMBER 10, 1994.

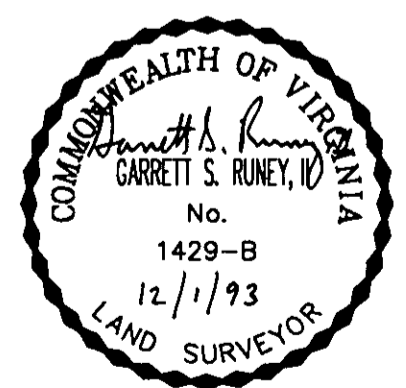

CURVE DATA

CURVE	DELTA	RADIUS	LENGTH	TANGENT	CHORD	BEARING
1	32°55'15"	560.97'	322.32'	165.75'	317.91'	S82°39'50"E
2	02°08'48"	1800.00'	67.44'	33.73'	67.44'	S56°26'44"W

UTILITIES NOTES
WATER: EACH LOT WITHIN THIS SUBDIVISION IS SERVED BY PUBLIC WATER PROVIDED BY THE CITY OF NEWPORT NEWS.
SEWER: EACH LOT WITHIN THIS SUBDIVISION IS SERVED BY PUBLIC SEWER PROVIDED BY THE COUNTY OF YORK.

