

SUBDIVISION PLAT OF
SOMMERVILLE
SECTION TWO-B

COUNTY OF YORK, VIRGINIA

DATE: 20 OCTOBER 1994

DAVIS & ASSOCIATES

SURVEYORS - PLANNERS
4033 GEORGE WASHINGTON
MEMORIAL HIGHWAY
YORKTOWN, VIRGINIA 23692

SCALE: 1" = 100'

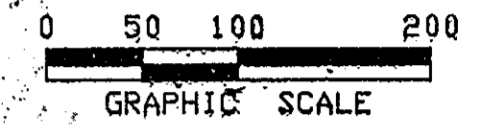

SHEET 4 OF 4

SYMBOLS

- DENOTES MINIMUM BUILDING SETBACK LINE
- DENOTES DRAINAGE & UTILITY EASEMENT HEREBY CONVEYED TO YORK COUNTY
- DENOTES WATERLINE EASEMENT HEREBY CONVEYED TO NEWPORT NEWS WATERWORKS
- DENOTES DRAINAGE & UTILITY EASEMENT LOCATED 10' FROM SAN, SEW, HEREBY CONVEYED TO YORK COUNTY
- DENOTES IRON PIPE FOUND
- DENOTES IRON PIPES TO BE SET AT ALL PROPERTY LINE JUNCTURES
- DENOTES CONCRETE MONUMENTS FOUND
- DENOTES CONCRETE MONUMENTS TO BE SET

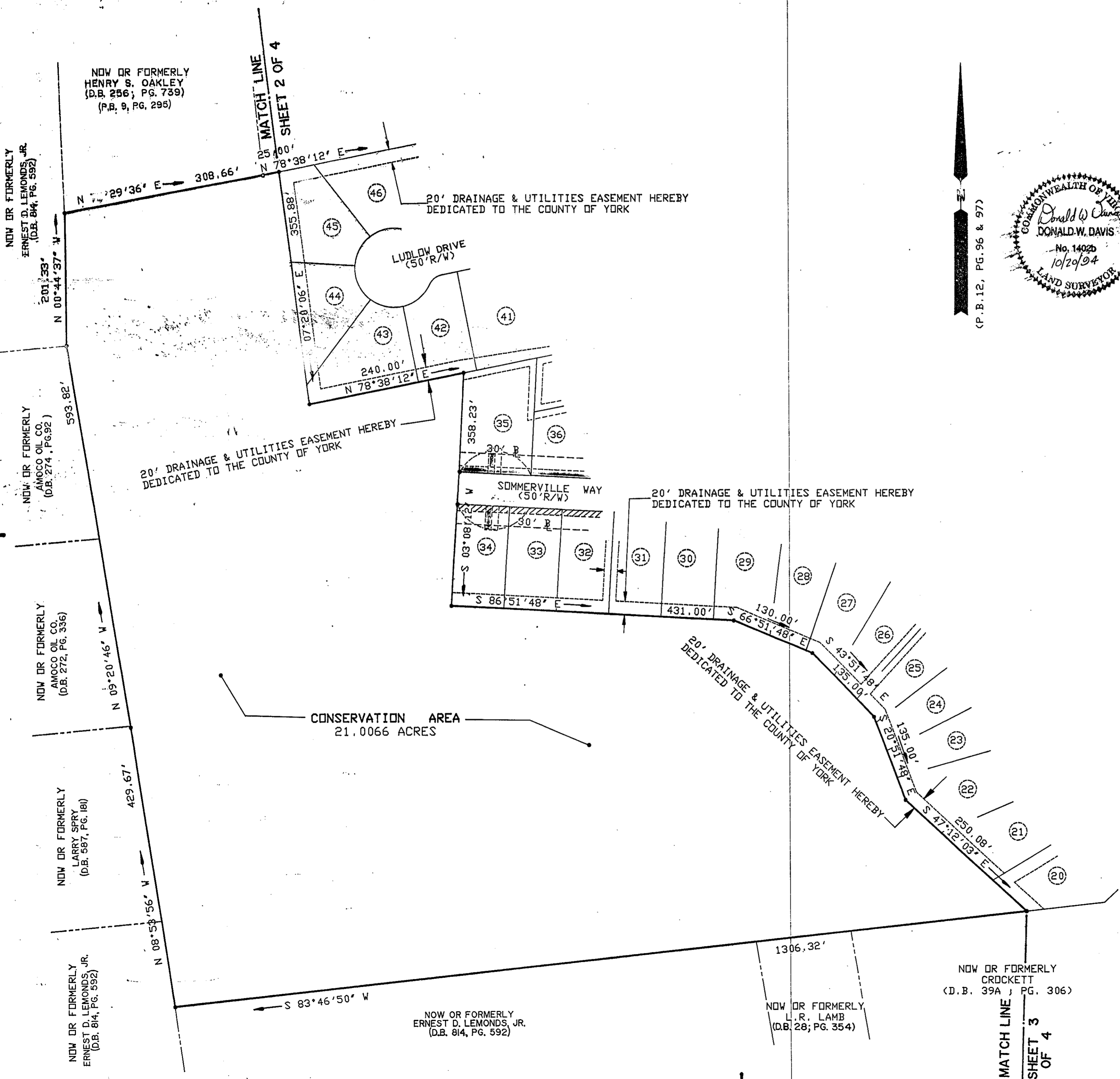
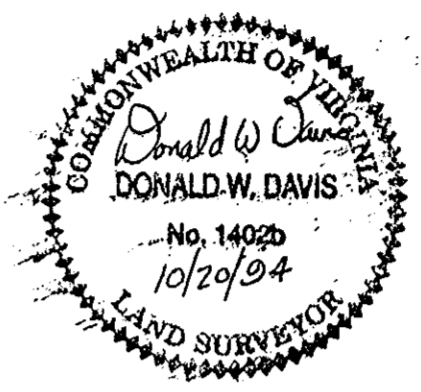

A P P R O V E D
 YORK COUNTY BOARD OF SUPERVISORS

BY: *J. Paul Cant*
 PLAT APPROVING AGENT

DATE: February 28, 1995

STATE OF VIRGINIA
 COUNTY OF YORK
 IN THE CLERK'S OFFICE OF THE CIRCUIT
 COURT FOR THE COUNTY OF YORK THE 28
 DAY OF ~~February~~ 1995, THIS MAP WAS
 PRESENTED AND ADMITTED TO RECORD AS
 THE LAW DIRECTS IN PLAT BOOK 12
 PAGE 210

TESTE: Nancy B. Kane
 CLERK
 BY: Richard R. Carraway

NOW OR FORMERLY
 CROCKETT
 (D.B. 39A, PG. 306)

NOW OR FORMERLY
 L.R. LAMB
 (D.B. 28, PG. 354)

NOW OR FORMERLY
 ERNEST D. LEMONDS, JR.
 (D.B. 814, PG. 592)

NOW OR FORMERLY
 HENRY S. OAKLEY
 (D.B. 256, PG. 739)
 (P.B. 9, PG. 295)

NOW OR FORMERLY
 ERNEST D. LEMONDS, JR.
 (D.B. 84, PG. 592)

NOW OR FORMERLY
 AMOCO OIL CO.
 (D.B. 274, PG. 92)

NOW OR FORMERLY
 AMOCO OIL CO.
 (D.B. 272, PG. 336)

NOW OR FORMERLY
 LARRY SPRY
 (D.B. 587, PG. 181)

NOW OR FORMERLY
 ERNEST D. LEMONDS, JR.
 (D.B. 84, PG. 592)

MATCH LINE
 SHEET 3
 OF 4