

THIS IS NOT A SUBDIVISION PLAT.

PLAT OF WATERMAIN EASEMENTS LOCATED IN YORKSHIRE DOWNS PHASE 4 SECTION C

COUNTY OF YORK, VIRGINIA
ACROSS THE LANDS OF SHADY BANKS
ASSOCIATES, INC. TO BE CONVEYED TO
THE CITY OF NEWPORT NEWS, VIRGINIA

DATE: FEB. 2, 1995 SHEET 2 OF 4 SCALE: 1"=50'

PROJECT NO: 92-052A DRAWN BY: PAUL MICHAEL

SRA
SLEDD, RUNEY & ASSOCIATES, P.C.
ENGINEERS PLANNERS SURVEYORS
11832 ROCK LANDING DRIVE, SUITE 203
NEWPORT NEWS, VIRGINIA 23606
(804) 873-3386

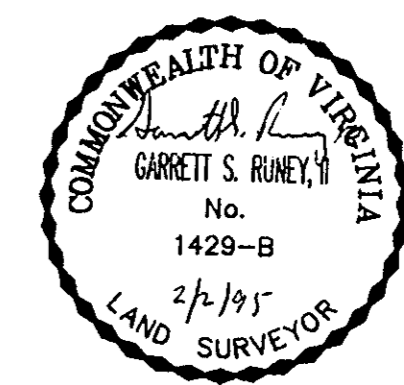
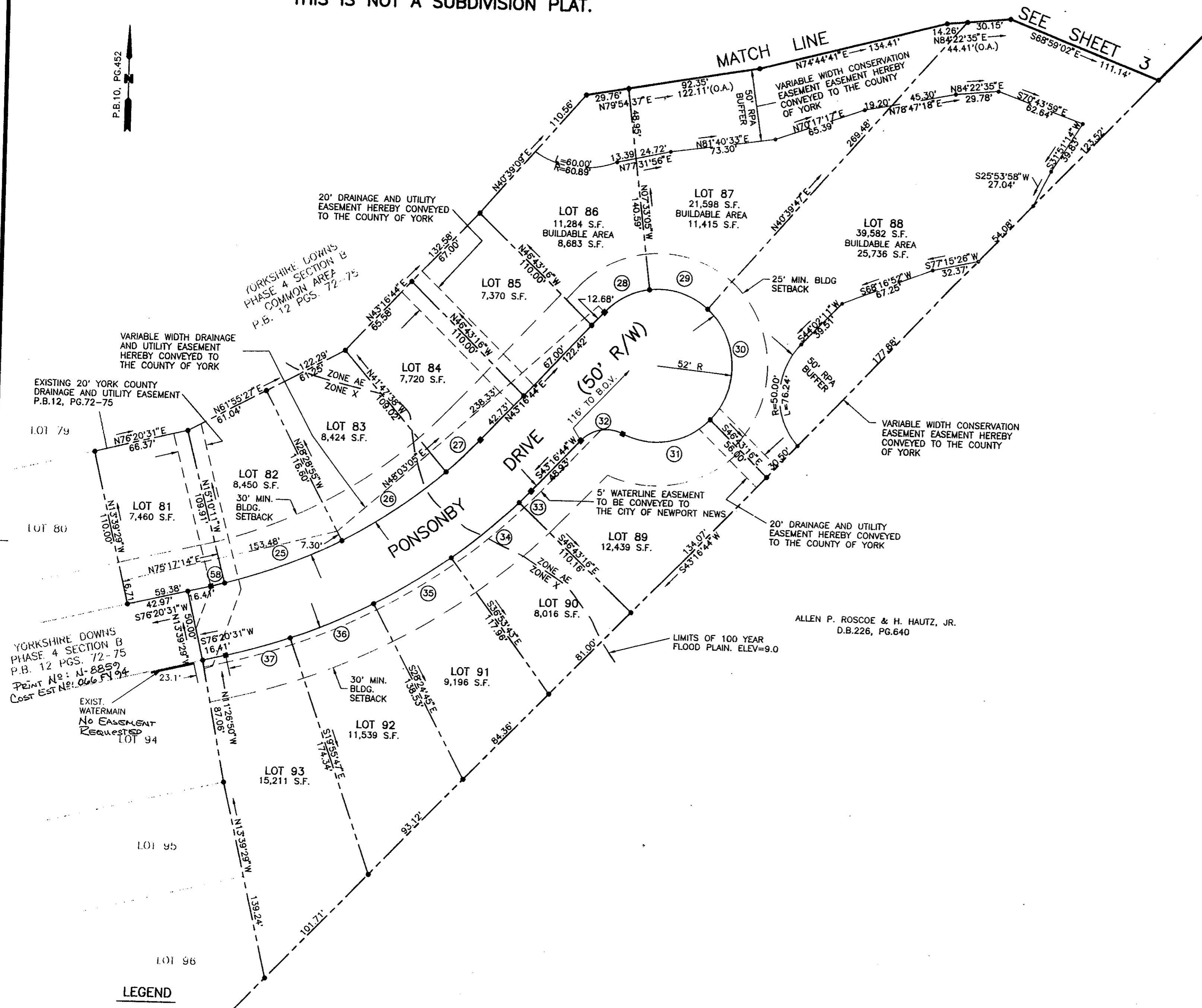

LEGEND

- INDICATES IRON PIPE TO BE SET
- INDICATES CONC. MON. TO BE SET
- FOR CURVE DATA - SEE SHEET 1/2 OF 4

NANCY B. KANE, CLERK
Filed in the Clerk's Office, Circuit Court, York Co., Va.
the 16 day of March, 1995
Teste:
Nancy B. Kane, Clerk
Carol [Signature] D.C.
Plat Book No. 12 Page 26

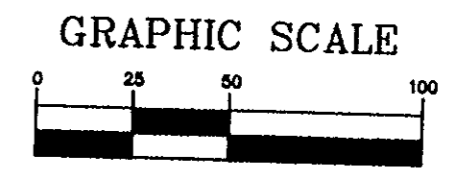

Print File No: N-9035
Cost Est No: 061 FY 95 R.
YSD PH.4C 92-052A