

SUBDIVISION PLAT OF

CRESTWOODS

COUNTY OF YORK, VIRGINIA

SCALE : 1" = 100' DATE : 18 APRIL 1996

DAVIS & ASSOCIATES, P.C.
SURVEYORS - PLANNERS
4033 GEORGE WASHINGTON
MEMORIAL HIGHWAY
YORKTOWN, VIRGINIA, 23692

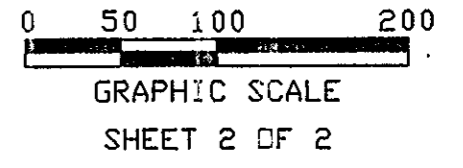
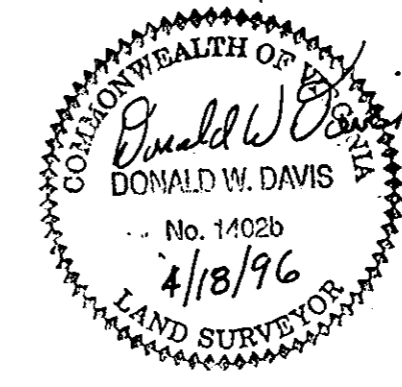

- S Y M B O L S -

- DENOTES MINIMUM BUILDING SETBACK LINE
- DENOTES DRAINAGE EASEMENT HEREBY CONVEYED TO THE COUNTY OF YORK
- DENOTES UTILITY EASEMENT HEREBY CONVEYED TO THE COUNTY OF YORK
- DENOTES IRON PIPE FOUND
- DENOTES IRON PIPE TO BE SET AT ALL PROPERTY LINE JUNCTURES
- DENOTES CONCRETE MONUMENT FOUND
- DENOTES CONCRETE MONUMENT TO BE SET
- DENOTES RESOURCE PROTECTION AREA
- DENOTES RESOURCE MANAGEMENT AREA

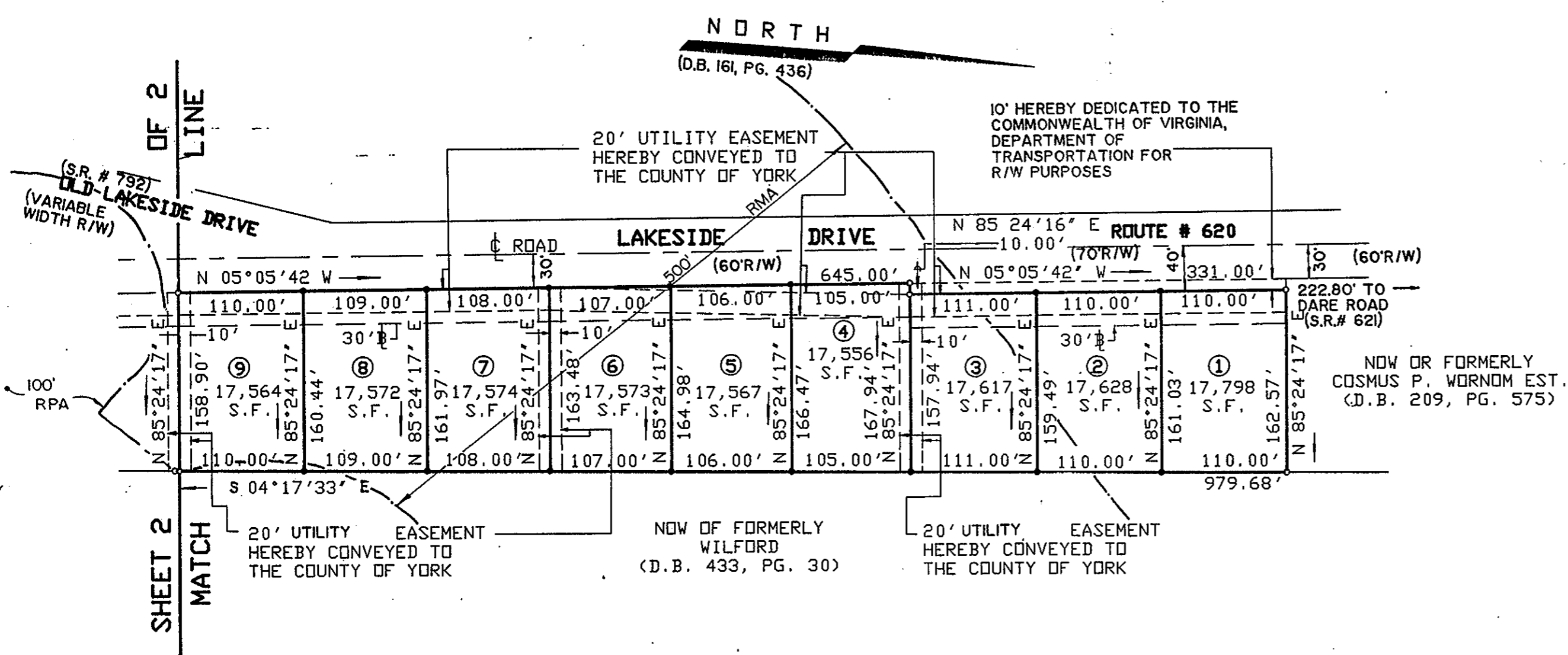
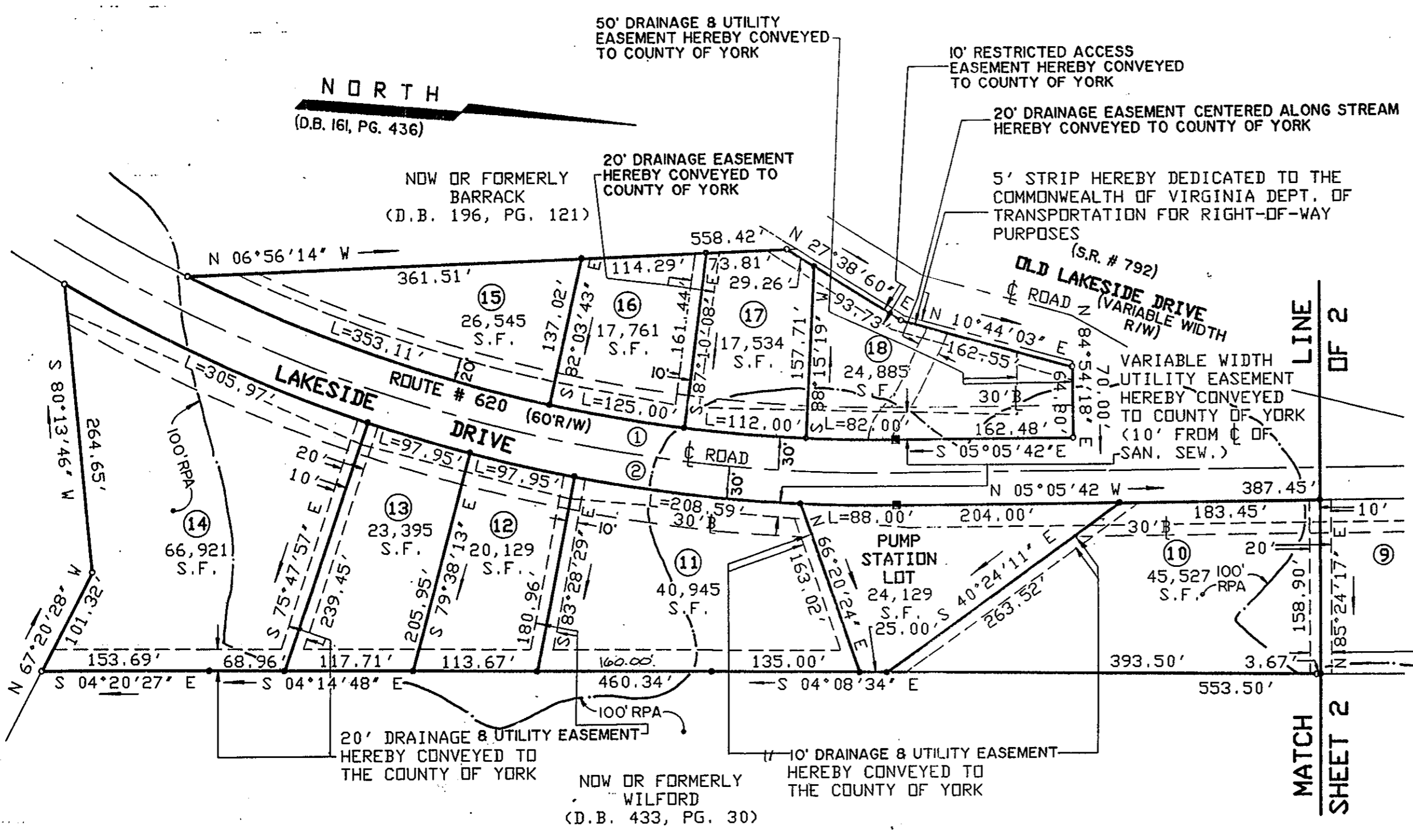

APPROVED

YORK COUNTY BOARD OF SUPERVISORS

BY: John T. Kanni, PE
PLAT APPROVING AGENT

DATE: 3-18-97

STATE OF VIRGINIA
COUNTY OF YORK
IN THE CLERK'S OFFICE OF THE CIRCUIT
COURT OF THE COUNTY OF YORK THE 30th
DAY OF March 1997 THIS MAP WAS
PRESENTED AND ADMITTED TO RECORD AS
THE LAW DIRECTS IN PLAT BOOK 12
PAGE 455 10:40 AM.

TESTE: Nancy B. Kane, Clerk
CLERK

BY: Iris Langhorn D.C.