

CURVE	RADIUS	LENGTH	TANGENT	CHORD	BEARING	DELTA
C60	285.00'	290.72'	159.43'	278.27'	S27°38'17"E	58°26'41"
C61	235.00'	239.71'	131.46'	229.45'	N27°38'17"W	58°26'41"

SEE SHEET 3 OF 5



SUBDIVISION OF **171**

## WILLIAMSBURG COMMONS

PHASE 2

BRUTON DISTRICT - COUNTY OF YORK

NOVEMBER 1, 1996  
SHEET 4 OF 5

SCALE 1" = 40'

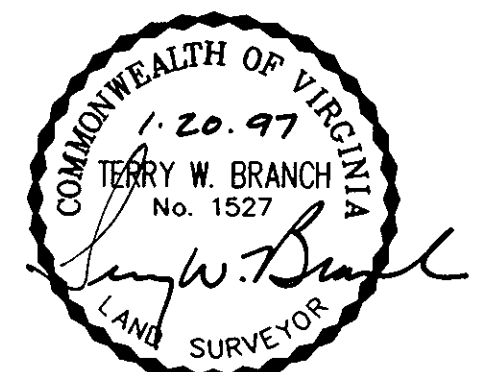
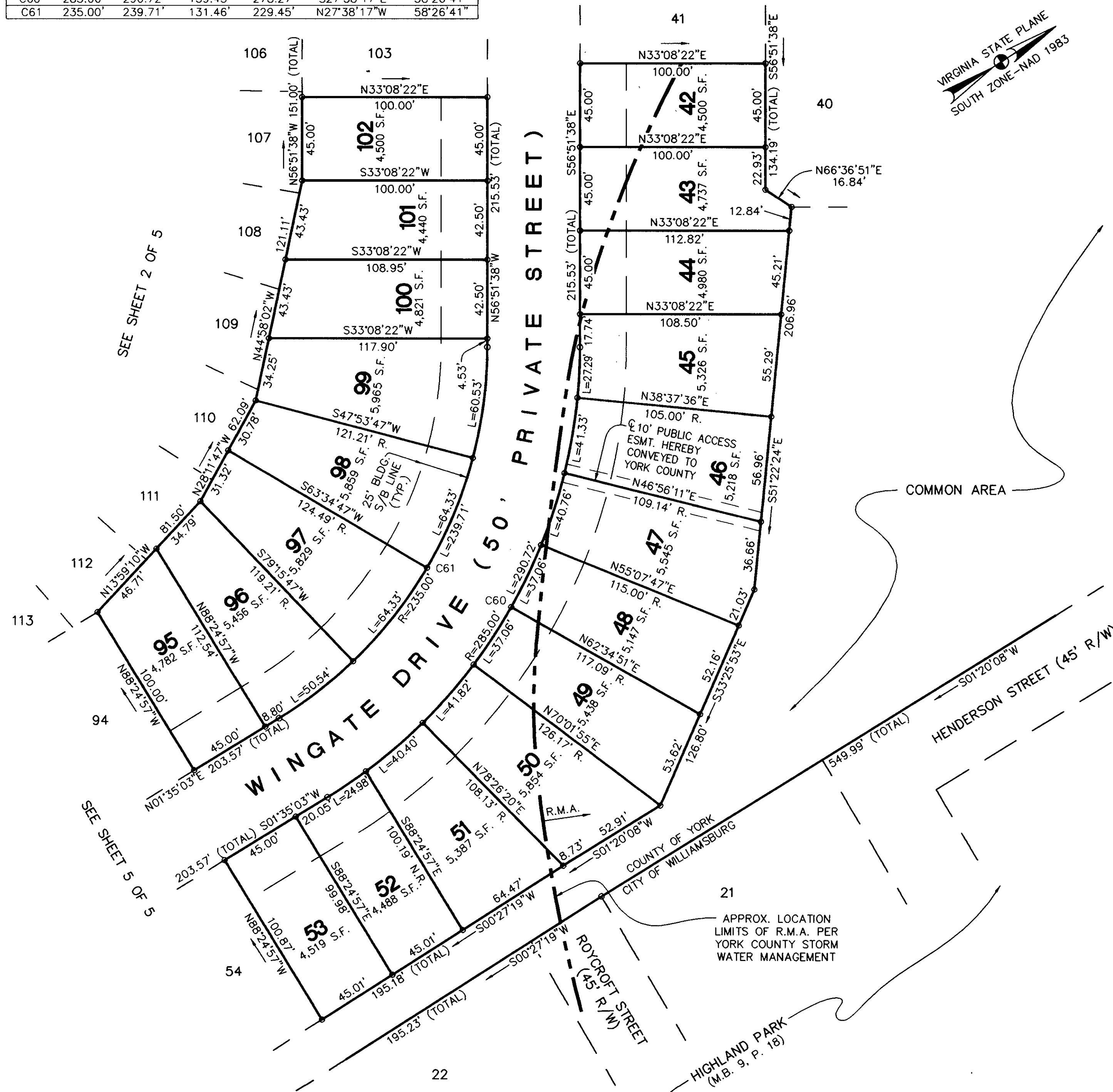

- LEGEND**
- DENOTES EASEMENT/SETBACK
  - OH — DENOTES OVERHEAD WIRES
  - DENOTES MONUMENT FOUND
  - DENOTES MONUMENT SET
  - DENOTES IRON PIN/PIPE FOUND
  - DENOTES IRON PIN SET
  - R.M.A. RESOURCE MANAGEMENT AREA

APPROVED:  
YORK COUNTY BOARD  
OF SUPERVISORS

BY: *Terry W. Branch, PE*  
PLAT APPROVING AGENT

DATE: 4-29-97

DRAWN BY:	JAH	DATE:	11/1/96
DRAFT CHK:	TWB	DATE:	11/1/96
COMP. CHK:	TWB	DATE:	11/1/96
ENG. CHK:	KGS	DATE:	11/1/96
DEPT. HEAD:	JOM	DATE:	
PROJECT NO.:	951200		
SCALE:	1" = 40'		
FILE NO.:	A-7-925		

STATE OF VIRGINIA  
COUNTY OF YORK

IN THE CLERK'S OFFICE OF THE CIRCUIT COURT FOR THE COUNTY OF YORK, VIRGINIA THIS MAP WAS PRESENTED AND ADMITTED TO RECORD AS THE LAW DIRECTS THIS 29th DAY OF April 1997 IN PLAT BOOK 12 PAGE 471.

TESTE: NANCY B. KANE, CLERK CLERK.

BY: *Terry W. Branch*