

Rhea Hernandez
Surveyor

N/F
JAMES C. MOORE
D.B. 124 PG. 510

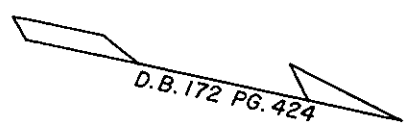
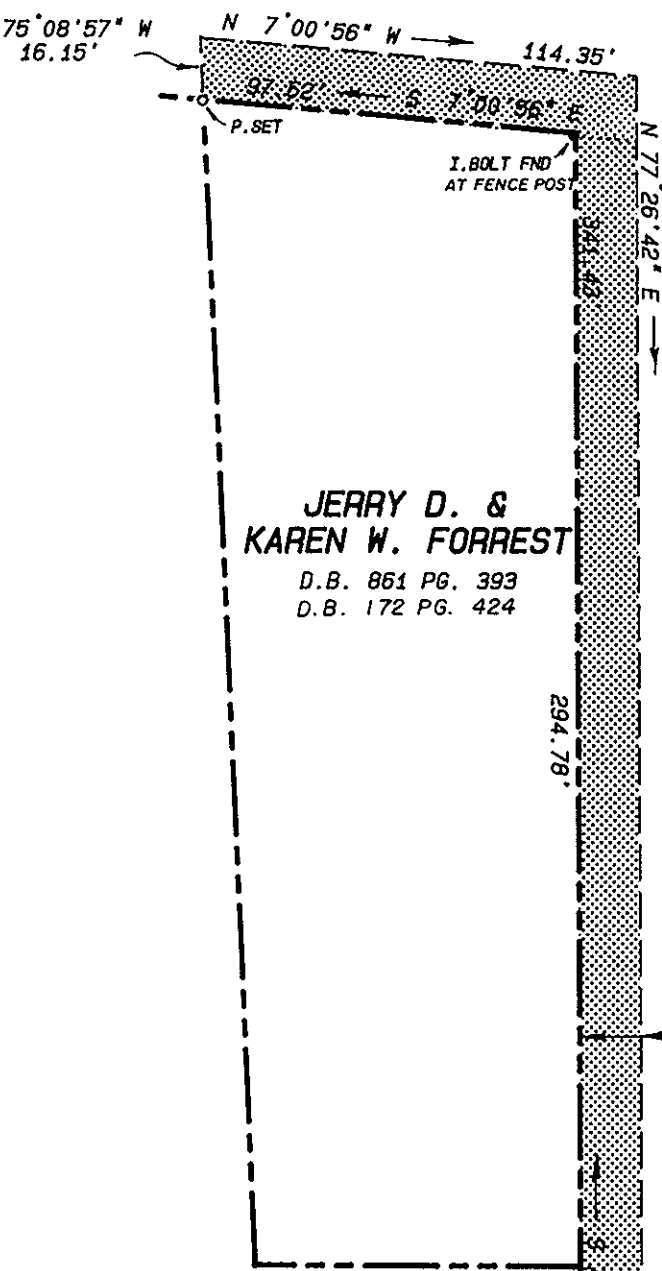

JERRY D. & KAREN W. FORREST
D.B. 861 PG. 393
D.B. 172 PG. 424

N/F
JAMES C. MOORE
D.B. 124 PG. 510

PROPOSED 16' INGRESS/EGRESS EASEMENT
AREA OF EASEMENT = 7310 +/- S.F.

CITY OF POQUOSON
APPROVED

DATE: 10/3/97

Chad W. Byrd
CITY MANAGER

N/F
KENNETH B. ROGERS
D.B. 319 PG. 141

EXISTING 16' INGRESS/EGRESS EASEMENT

N/F
LOUIS WOLKOWITZ
D.B. 680 PG. 33

POQUOSON AVENUE
(50' R/W)

1/8 +/- mi.
TO MESSICK ROAD

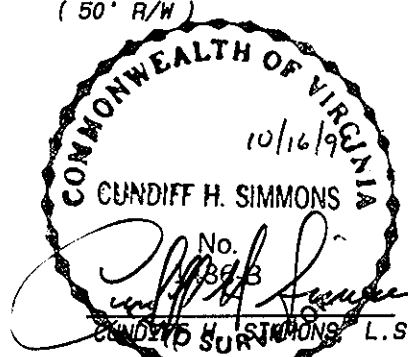

PLAT OF INGRESS/EGRESS EASEMENT
TO BE CONVEYED TO
JERRY D. & KAREN W. FORREST
BY
JAMES C. MOORE
CITY OF POQUOSON, VIRGINIA

Simmons Newsome, P.C.
Engineers Surveyors Planners
110A Dare Road, Yorktown, Virginia 23692

Drawn: HP	Scale: 1" = 50'	Revisions:
Checked: CHS	Date: OCT. 16, 1996	
Fb Pg 8-9	Job No: 96-10-2288	