

RECORD PLAT
ENDVIEW WOODS, SECTION ONE
 NELSON MAGISTERIAL DISTRICT
 YORK COUNTY VIRGINIA
Campbell Land Surveying, Inc.

P.O. BOX 855
 YORKTOWN, VIRGINIA 23692
 (757)890-0837 FAX (757)898-4537
 DATE: DECEMBER 1, 1998

SHEET 2 OF 4

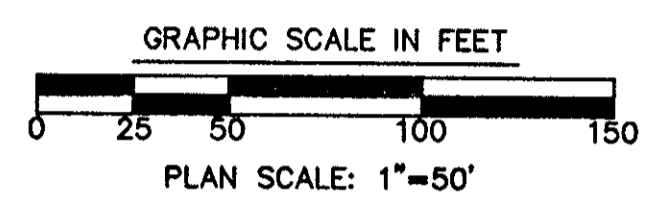

- LEGEND**
- MONUMENTS TO BE SET
 - IRON PIPES TO BE SET
 - IRON PIPES FOUND
 - DENOTES 10' DRAINAGE EASEMENT HEREBY CONVEYED TO ENDVIEW WOODS HOMEOWNERS ASSOCIATION
 - ▨ DENOTES VARIABLE WIDTH UTILITY EASEMENT HEREBY CONVEYED TO YORK COUNTY

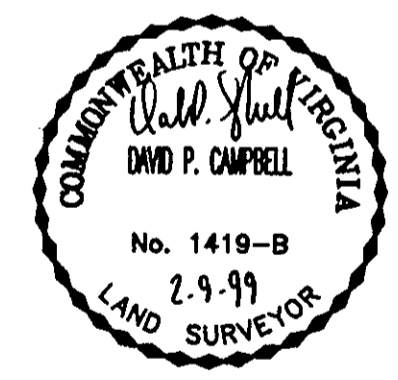
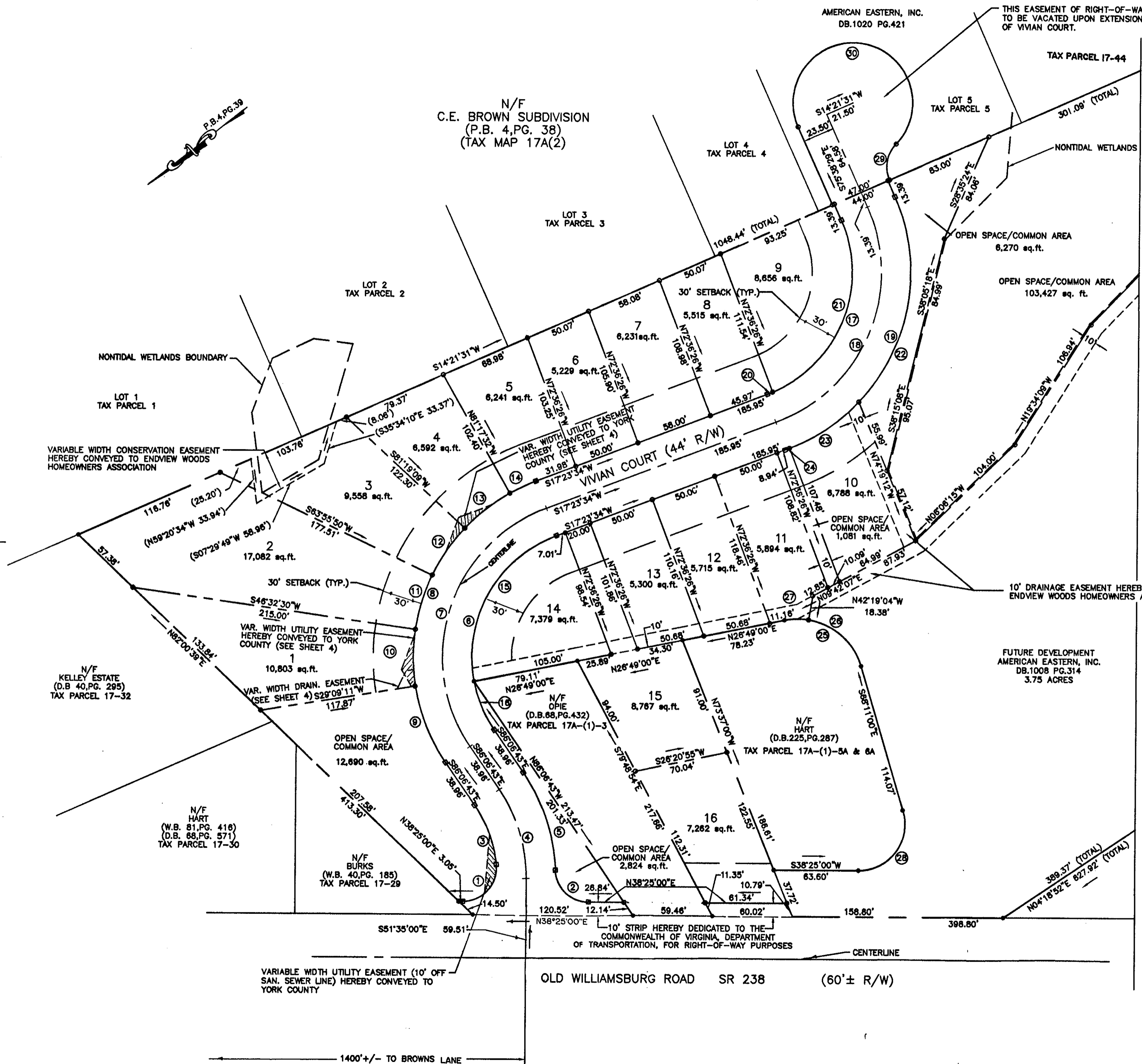

APPROVED:
 YORK COUNTY BOARD OF SUPERVISORS
 BY: *John T. ...*
 PLAT APPROVING AGENT
 DATE: 3/24/99

STATE OF VIRGINIA
 COUNTY OF YORK
 IN THE CLERK'S OFFICE OF THE CIRCUIT COURT FOR THE
 COUNTY OF YORK THE 12 DAY OF MAR 1999 THIS
 MAP WAS PRESENTED AND ADMITTED TO RECORD AS THE LAW
 DIRECTS IN PLAT BOOK 12 PAGE 679
 TESTE: **NANCY B. KANE, CLERK** BY: *Juanita D...*
 CLERK
 DATE: MARCH 25 1999