

PLAT OF SUBDIVISION **695**
THE GREENLANDS
 PHASE ONE
 BETHEL MAGISTERIAL DISTRICT
 COUNTY OF YORK, VIRGINIA

DATE: 4/20/99 SHEET 6 OF 7 SCALE: 1"=50'
 PROJECT NO: 96-022 DRAWN BY:

SLEDD & ASSOCIATES, P.C.
 ENGINEERS PLANNERS SURVEYORS
 11832 ROCK LANDING DRIVE, SUITE 203
 NEWPORT NEWS, VIRGINIA 23606
 (757) 873-3386

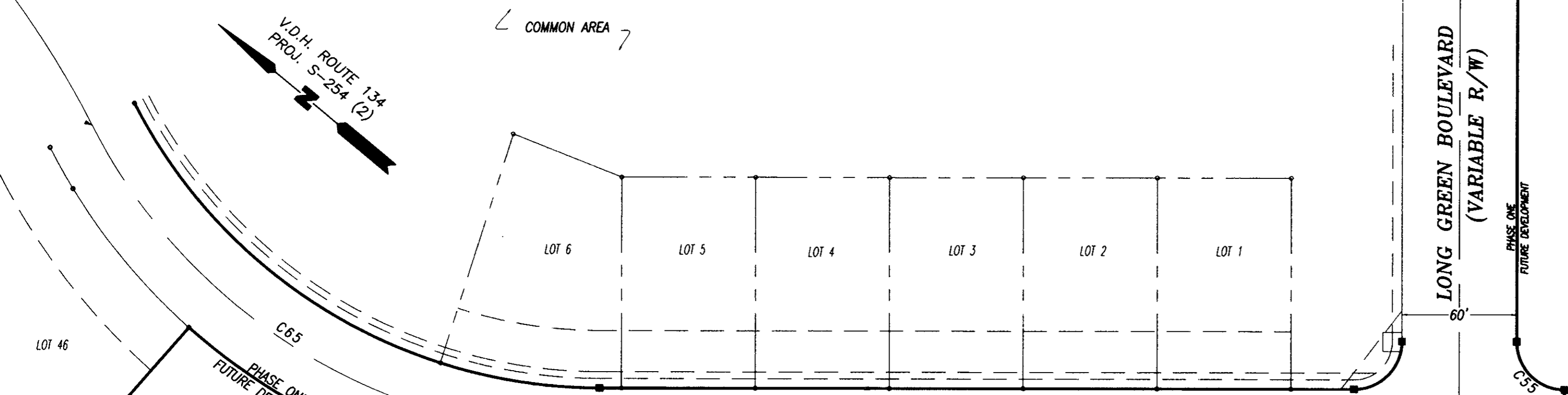
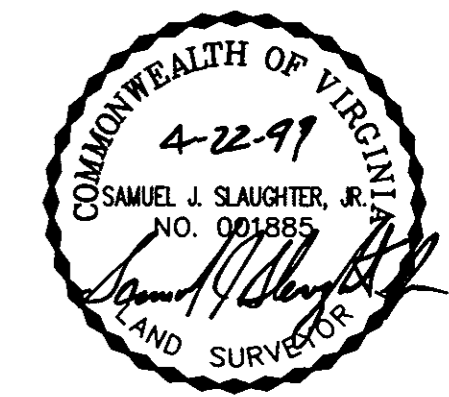

LONG GREEN BOULEVARD
 (VARIABLE R/W)

MATCHLINE - SHEET 4 TRISTEN DRIVE (50' R/W)

NOW OR FORMERLY
 GEORGE L. SMITH, JR.
 D.B. 295, PG. 632
 TAX PARCEL 37-(11)-B

S 34°20'49" E 8.31'
 S 55°50'31" W 20.61'
 S 34°09'29" E 16.57'
 S 55°06'59" W 48.13'

20' DRAINAGE EASEMENT
 HEREBY CONVEYED TO
 YORK COUNTY.

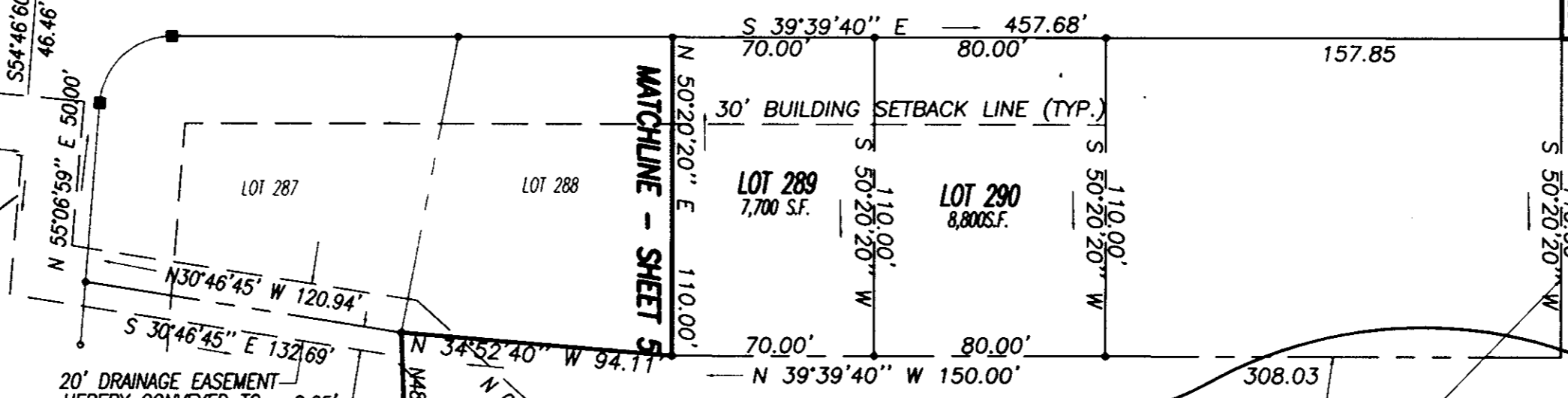

NOW OR FORMERLY
 GEORGE L. SMITH, JR.
 D.B. 295, PG. 632
 TAX PARCEL 37-(11)-C

PROPERTY LINES PER
 P.B. 12, PG. 551
 HEREBY VOIDED

COMMON AREA
 4.323 AC.

LAKE 2

APPROVED:
 YORK COUNTY BOARD OF SUPERVISORS

BY: John Talbot, PE
 PLAT APPROVING AGENT

DATE: 5/6/99

STATE OF VIRGINIA
 COUNTY OF YORK

IN THE CLERK'S OFFICE OF THE CIRCUIT COURT FOR
 THE COUNTY OF YORK, THE 6th DAY OF May, 1999.
 THIS MAP WAS PRESENTED AND ADMITTED TO RECORD AS
 THE LAW DIRECTS IN PLAT BOOK 12, PAGE 695.

TESTE: NANCY B. KANE, CLERK
 CLERK

BY: John Doe D.C.

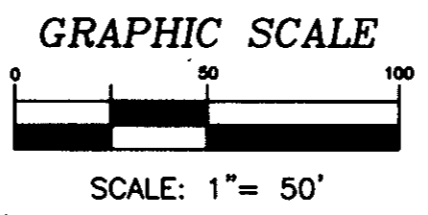

NOW OR FORMERLY
 GEORGE L. SMITH, JR.
 D.B. 295, PG. 632
 TAX PARCEL 37-(11)-B

NANCY B. KANE, CLERK