

BK 1034 PG 0466

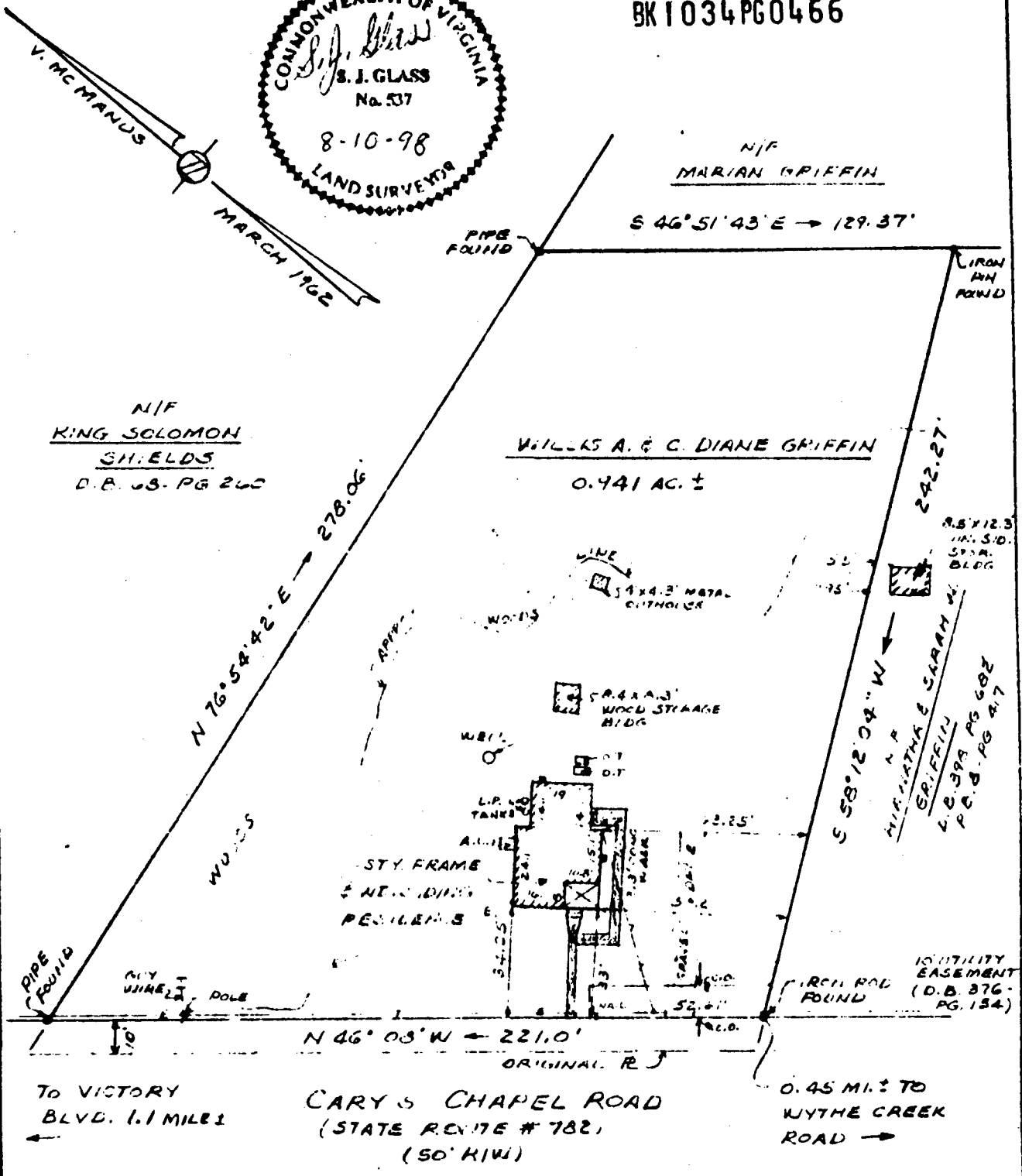
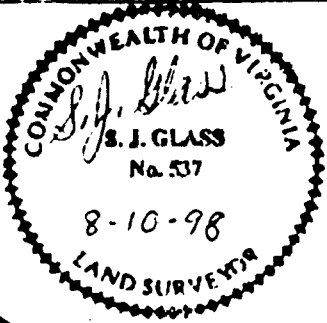

TITLE REPORT NOT FURNISHED.

REFERENCES: D.E. 344, PG 33
P.B. 5, PG 417
R/W - { D.B. 211, PG. 101
RT. 782 { HWY. P.B. 3, PG. 91

NOTE: PROPERTY IS IN F.E.M.A. FLOOD ZONE "X", SHOWN ON F.I.R.M. COMM. - PANEL NO. 510182 0041 B. 12-16-88

#510 CARY'S CHAPEL ROAD

PLAT
SHOWING PROPERTY OF
WILLIS A. & C. DIANE GRIFFIN
BEING 0.94 AC. ± PARCEL OF LAND
LOCATED ON CARY'S CHAPEL ROAD
YORK COUNTY, VIRGINIA
SCALE: 1" = 40' AUGUST 10, 1998
S. J. GLASS AND ASSOCIATES
P.O. BOX 1226, HAMPTON, VA 23061
P.F. No. A-G-385 | JOB No. 98

This is to certify that on AUGUST 4, 1998
a field survey was performed on the property
shown on this plat, and that the title lines and
width of the buildings are as shown on this plat.
The buildings are located within the title
lines and there are no encroachments of other
buildings on the property except as shown.
Stuart J. Glass
Land Surveyor # 537