YORK COUNTY, VA., JAN- 2-1928.

PLAT OF

THOS. ETHRIDGE'S ESTATE.

PARTITIONED BETWEEN THE HEIRS AT LAW.
MARGRET A. BAILEY (NEE ETHRIDGE)
AND
CLEMINTINE L. ETHRIDGE (WIDOW) AND CHILDREN OF THE LATE WASH. ETHRIDGE
CONTAINING 15 8/10 ACRES.

COMMISSIONERS PRESENT { J.G. KING, R.M. DUNN, J. MILTON ROLLINS.

Girard Chambers & Son, HAMPTON, V

● DENOTE LINES FOUND.
○ DENOTE LINES MADE, THIS DAY.

FIELD BOOK 31-5.
FILE DRAWER WAR-YORK.
GURLEY MT. TRANSIT.

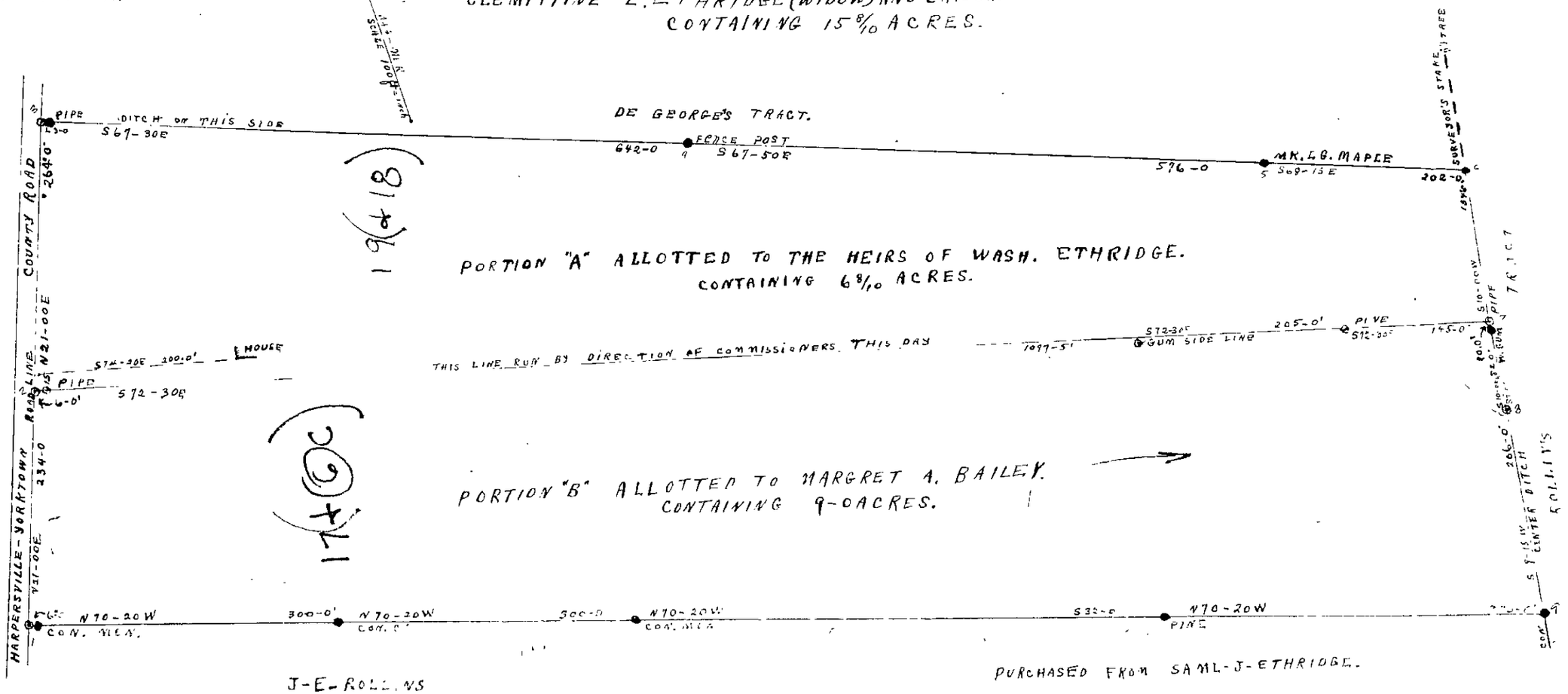

DB 42-455

19 (+18)

17 (+6C)

17+
37-19