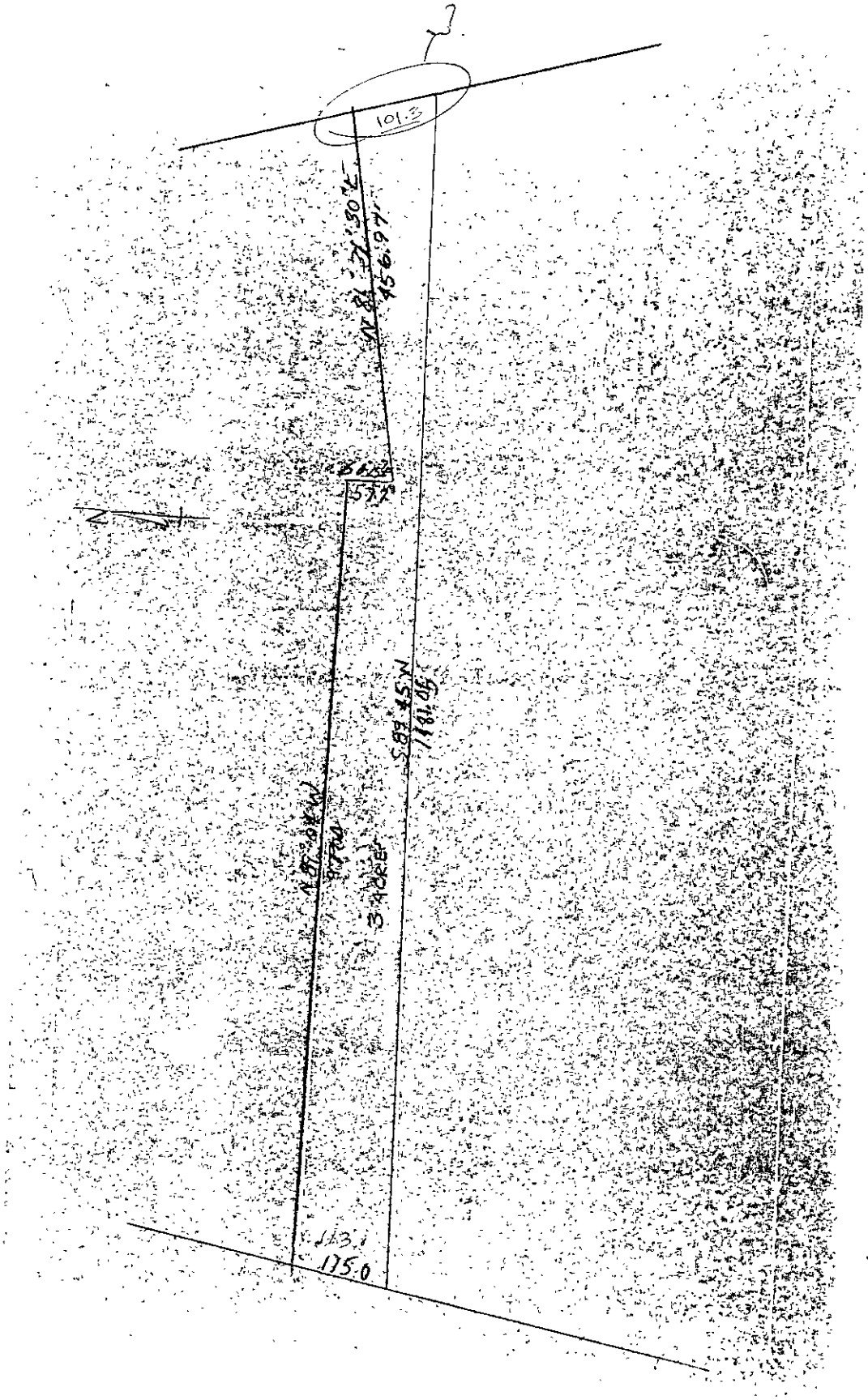

ORIG AC @ DB 30-599

DB 100-326

29-119A