

115

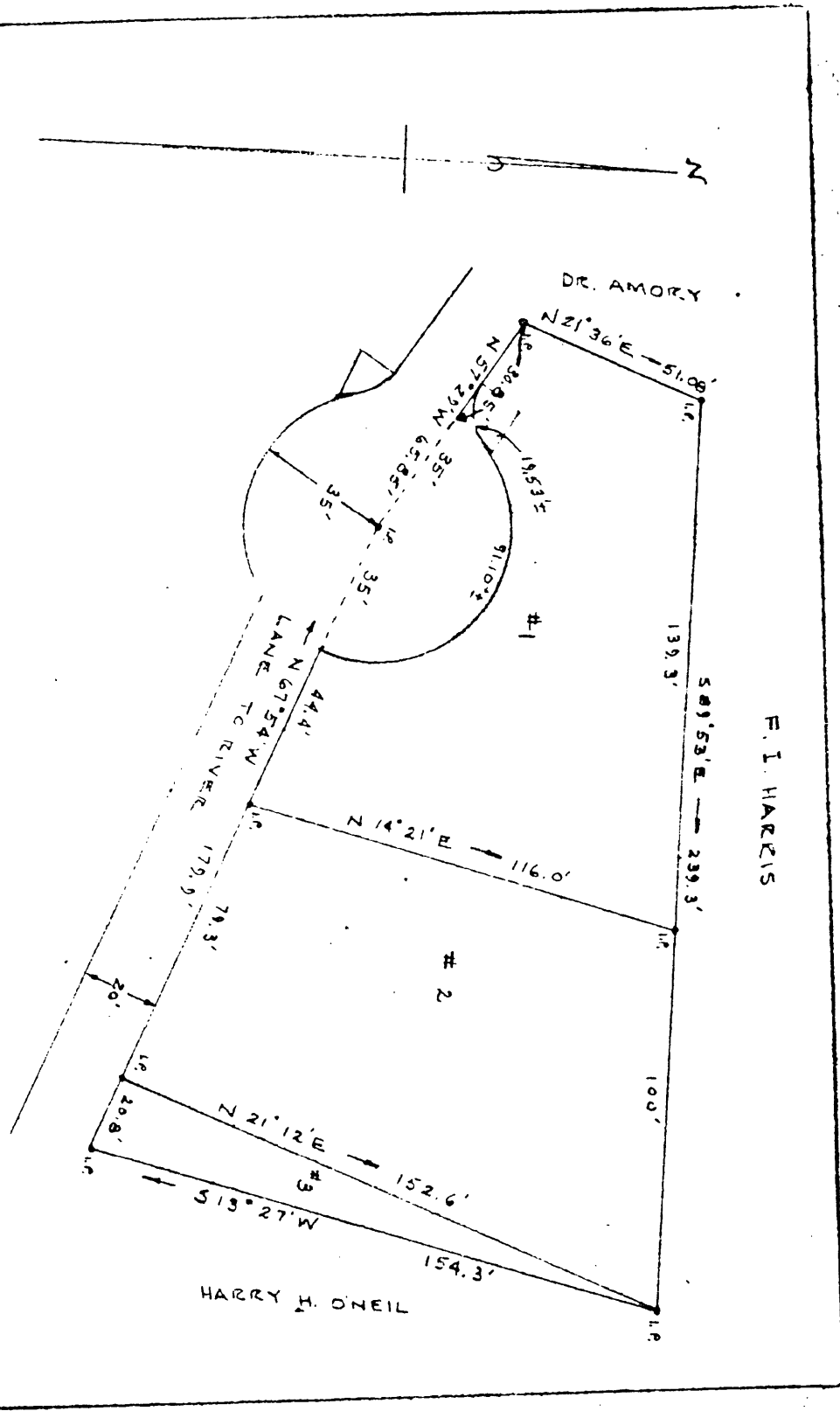

PLAT SHOWING THREE PARCELS OF LAND-#1 BELONGING TO HARRY H. O'NEIL, #2 AND #3 BELONGING TO THOMAS O'NEIL. PARCEL #1 TO BE CONVEYED TO THOMAS O'NEIL AND PARCEL #3 TO BE CONVEYED TO HARRY H. O'NEIL SITUATED AT END OF JONADAB ROAD IN YORK COUNTY, VA. SURVEYED DEC. 1956

SCALE 1" = 40'
 W. D. THOMAS - C.L.S.-519
 N. Harold D. Thomas

30 Q (3)

DB 116-50