

MARCUS

Property of
Marvin & Ollie Mae
Cain

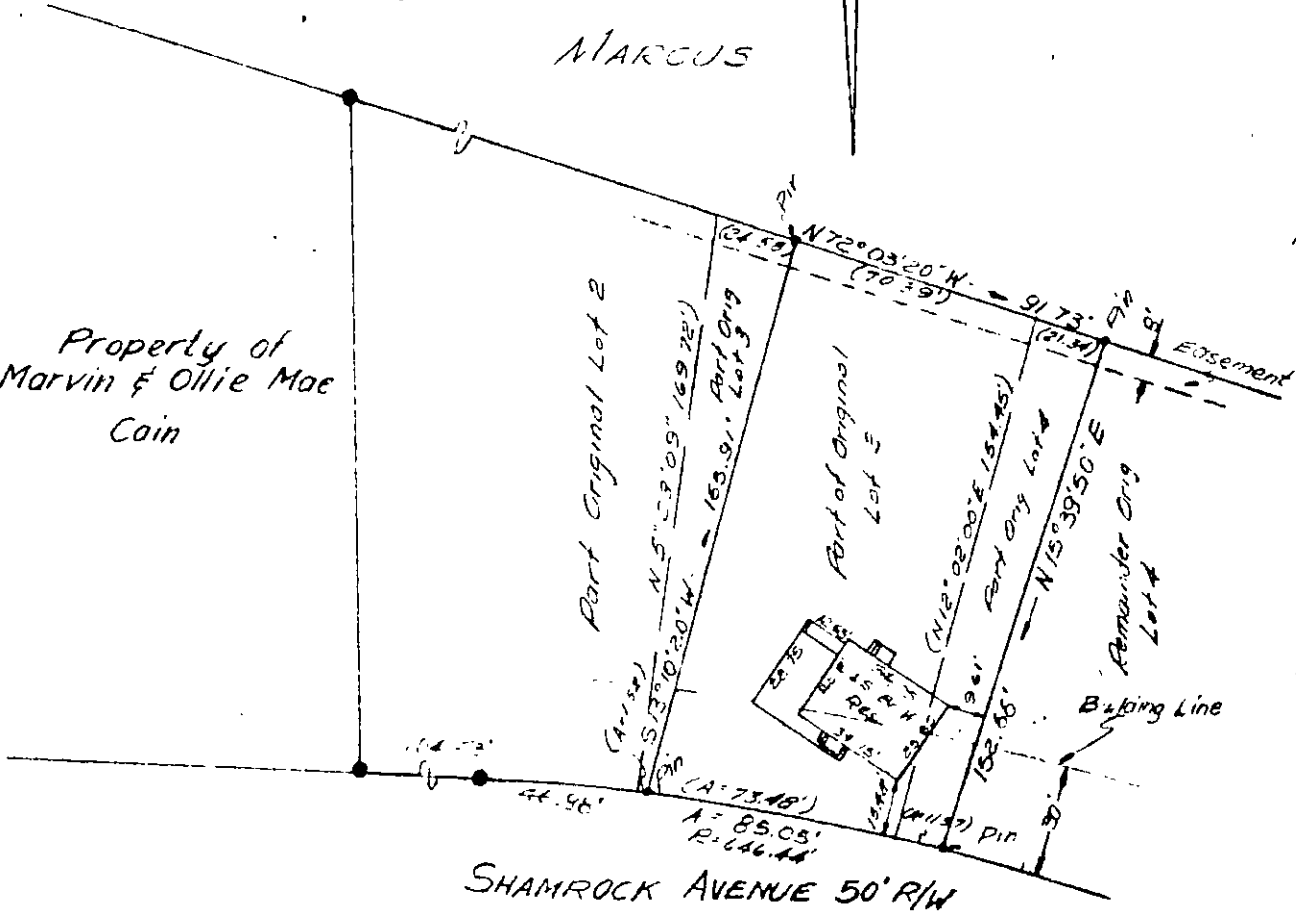

Note Distances & Bearings in parenthesis refer to original R's.
Revised R's as shown.

PARCEL "B"

Plat Showing
Parts of Lots 3 & 4
Block A

YORK MANOR
SECTION ONE

YORK COUNTY, VA.

R. F. Ayle, C.L.S. Newport News, Va.

Scale: 1" = 50' Jan 27, 1958

36-B-①-A-[3A&4]