

18122 P65C  
-COMBS-

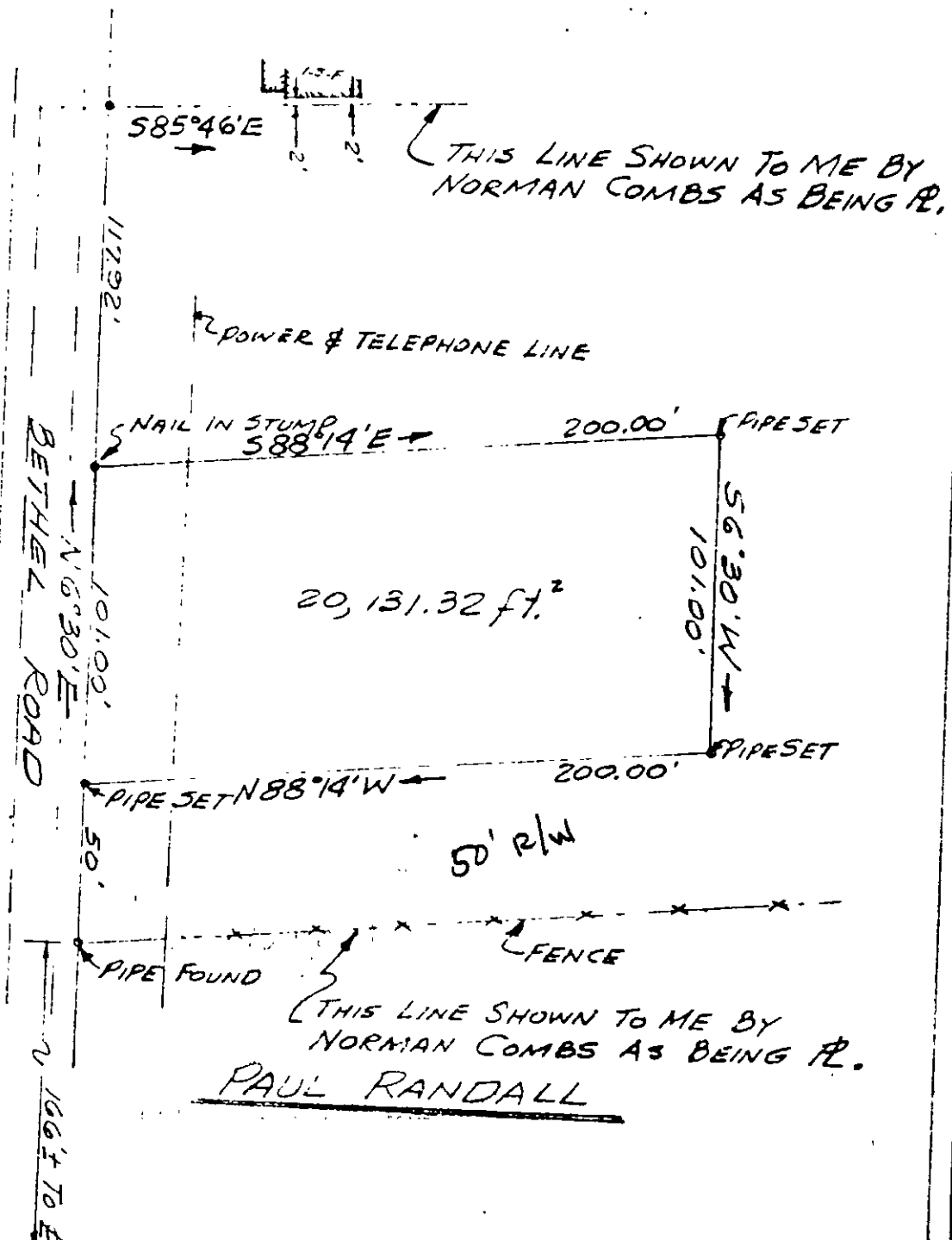

ROUTE 134 E  
TO HAMPTON →

SURVEY MADE AT THE REQUEST OF  
NORMAN V. COMBS

YORK COUNTY, VA.  
David G. Cutler

DAVID G. CUTLER CERT. LAND SURVEYOR  
NEWPORT NEWS, VIRGINIA  
SCALE: 1"=50'  
JULY 25, 1961

37-149A