

WATSON

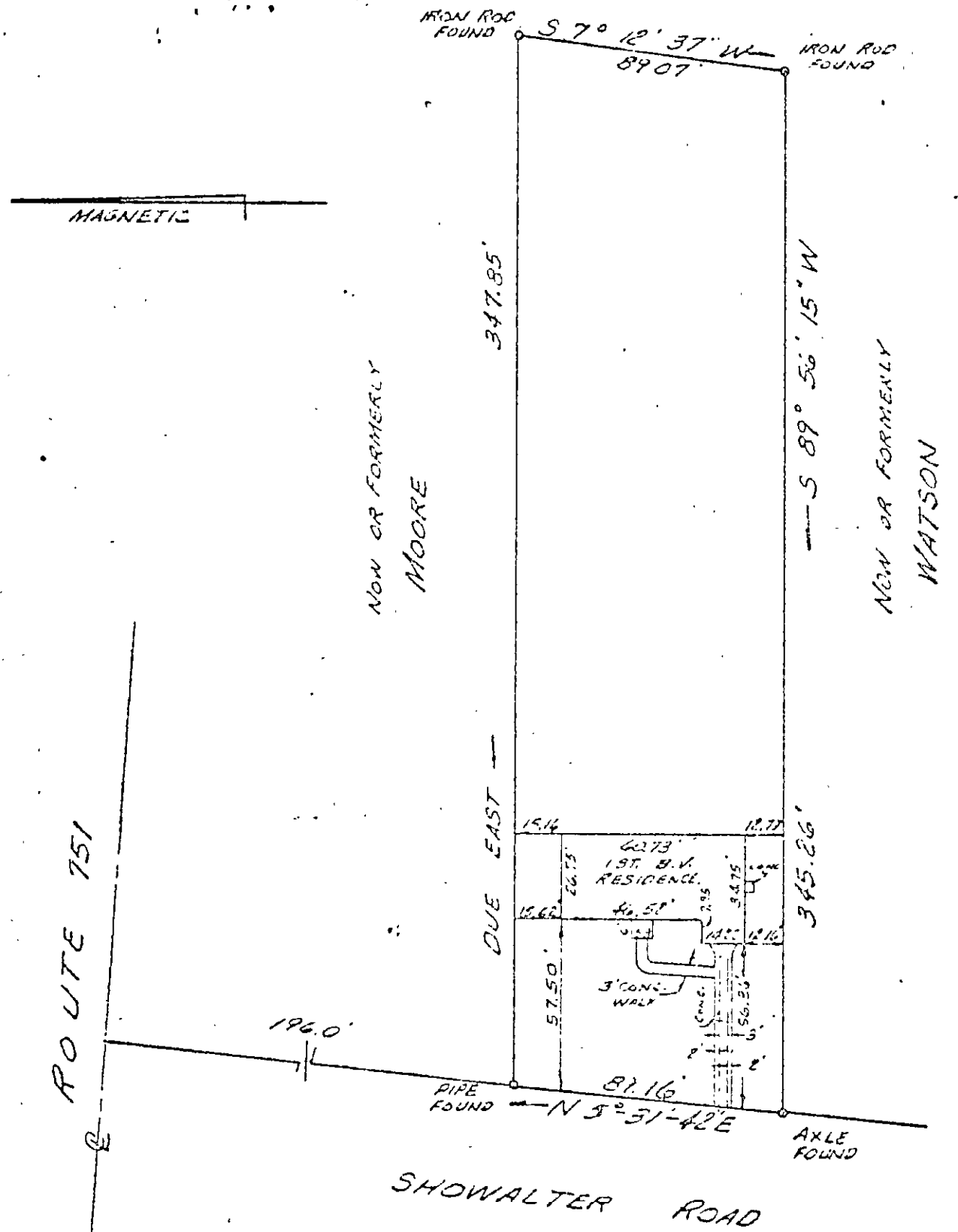

THIS IS TO CERTIFY THAT ON NOV. 2, 1961, I SURVEYED THE PROPERTY SHOWN ON THIS PLAT, AND THAT THE TITLE LINES AND THE WALLS OF THE BUILDING ARE AS SHOWN ON THIS PLAT

THE BUILDING STANDS STRICTLY WITHIN THE TITLE LINES AND THERE ARE NO ENCROACHMENTS OF OTHER BUILDINGS ON THE PROPERTY EXCEPT AS SHOWN

David S. Parsons

PLAT OF THE PROPERTY OF  
 WALTER J. & MARY M. DONESON  
 30-159 ✓  
 YORK COUNTY, VA.  
 1"=50 NW3, 1961