

REMAINING PROPERTY OF EDWARD D. GRAY

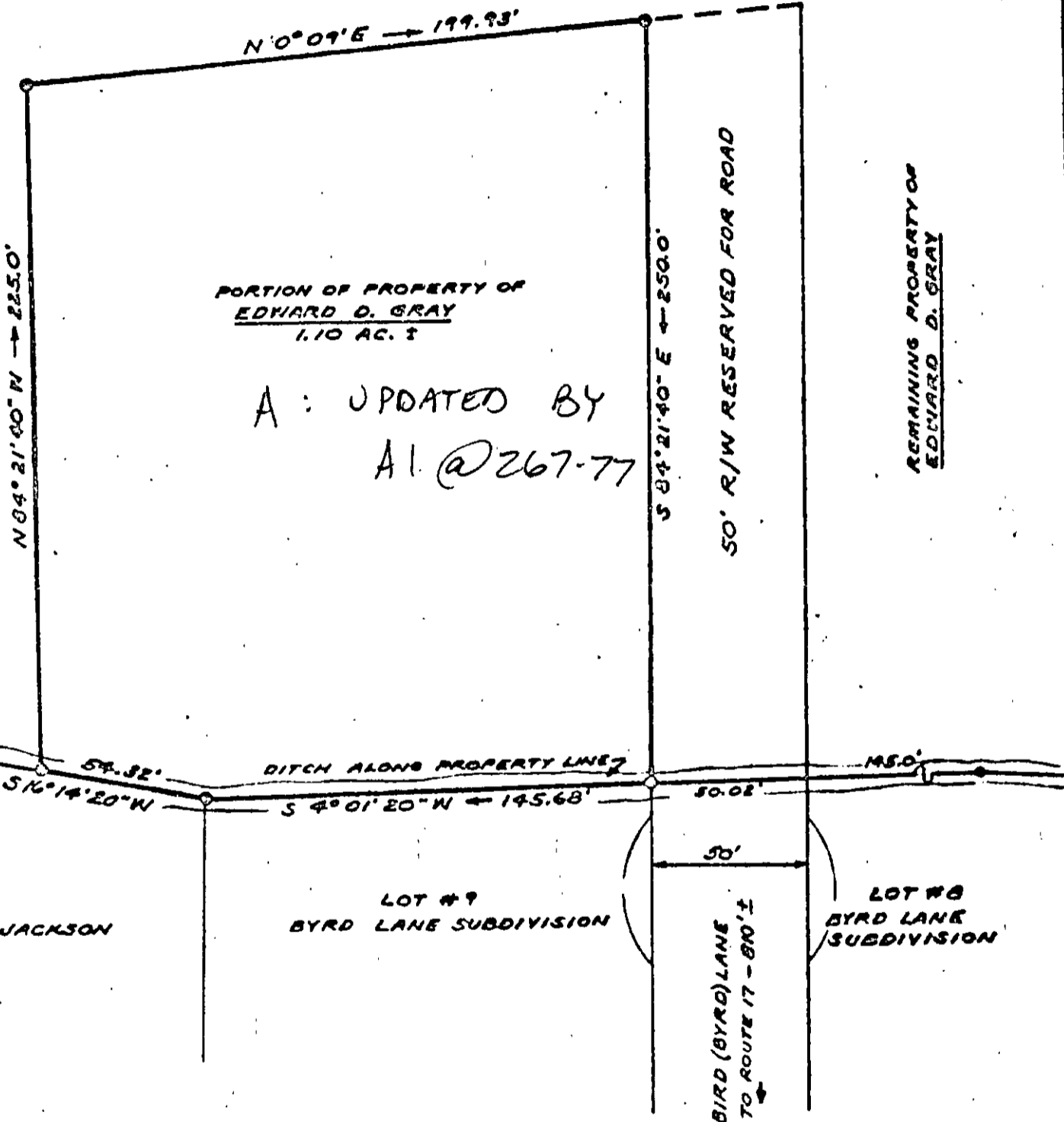

PORTION OF PROPERTY OF EDWARD D. GRAY 1.10 AC. ±

A: UPDATED BY A.I. @ 267-77

REMAINING PROPERTY OF EDWARD D. GRAY

JOE JACKSON

LOT #9 BYRD LANE SUBDIVISION

LOT #8 BYRD LANE SUBDIVISION

BIRD (BYRD) LANE TO ROUTE 17 - 810' ±

ORIG

INDICATES IRON PIPE

37F(3) Lot A

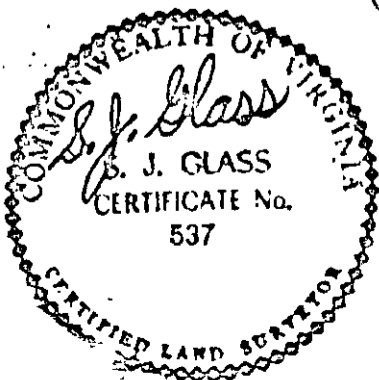

- PLAT - SHOWING PORTION OF PROPERTY OF EDWARD D. GRAY

BEING LOCATED AT END OF BIRD LANE BETHEL DISTRICT, YORK COUNTY, VIRGINIA

SCALE: 1" = 50'

DB 155-558 JANUARY 15, 1962

S. J. GLASS & ASSOCIATES