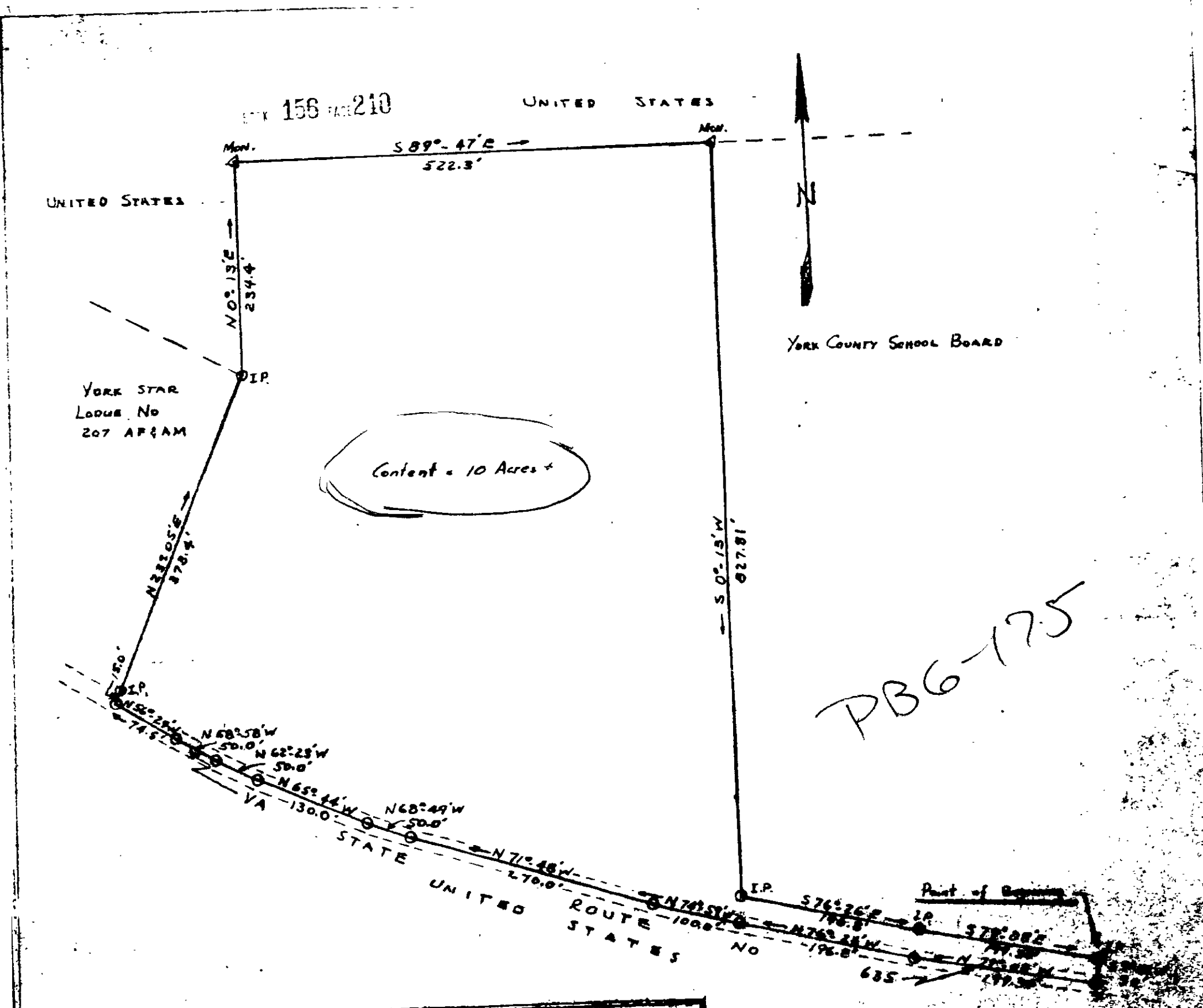

COLONIAL NATIONAL HIST. PARK
PLAT SHOWING TRACT OF LAND TO BE
CONVEYED TO MARGARET BORCHER
SCALE 1" = 100' SURVEYED - T.L. [illegible] PARK ENGR.
REVISED Oct. 28, 1962
DWG. No. NHP-COL 2405

Filed in the Clerk's Office the 23 day of Feb 1962

Teste: [illegible] Clerk
[illegible] D.C.

See DB 156 p 237

CHECKED AND CERTIFIED [illegible]
JANUARY 28 1962

18-23A

SEE PB 11-178
ATTCH'D TO 18-31
FOR PARTIAL UPDATE