

162-99

S. DREW

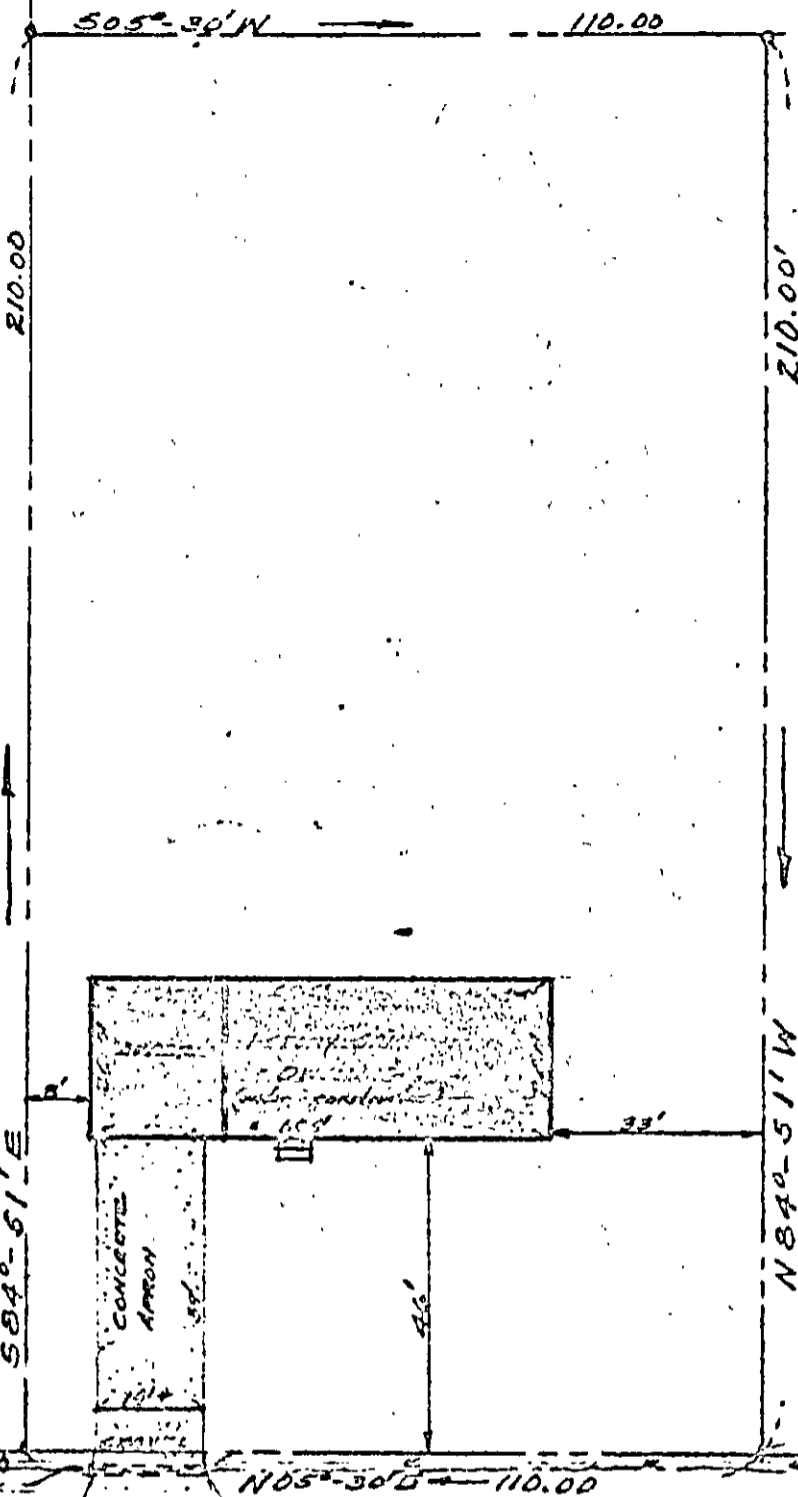

CORA RANDALL

S. DREW

S84°-51'E

N84°-51'W

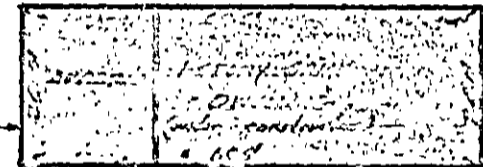

FIRBY RD. (RT. 653)
30' R/W (BIT. GRAVEL)

PLAT
OF THE PROPERTY OF
RICHARD T. HARROD
DOQUOSON DIST. YORK COUNTY VIRGINIA

A. H. ANDREWS ENGINEER & ASSOCIATES
NEWPORT NEWS, VA.

Date: 10/27/62 Scale: 1" = 30.0'

CIVIL ENGINEER OF VIRGINIA
ANTHONY H. ANDREWS
CIVIL ENGINEER
CERTIFICATE NO. 1706

29-159B