

Sheet 164 page 120

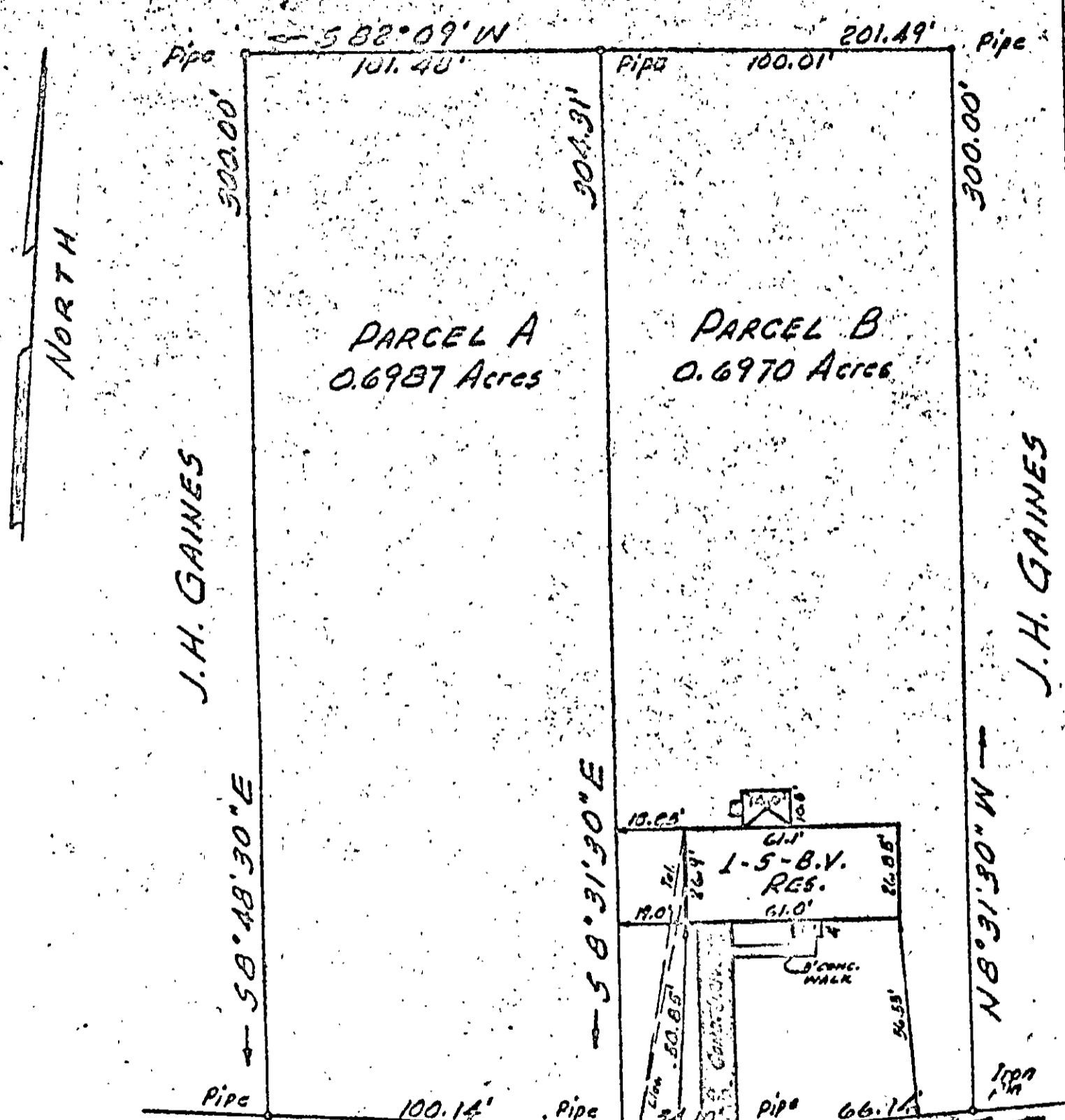

0.2 MILES To LAKESIDE DR. PATRICK CREEK ROAD - RTE. #616 - 30'R/W

30-(49)-B

I certify that on FEB. 25, 1963 I surveyed the property shown on this plat, and that the title lines and the walls of the buildings are as shown on this plat.

buildings stand strictly within the title lines and there are no encroachments of other buildings on the property except as shown.

D. J. O.

PLAT OF THE PROPERTY OF  
 WILLIAM B. OWENS  
 PARCEL A & PARCEL B  
 GRAFTON DISTRICT  
 YORK COUNTY VIRGINIA